2003 Aerial Insect and Disease Survey
Kadoka, South Dakota
USGS 100K DRG: 43101-E1

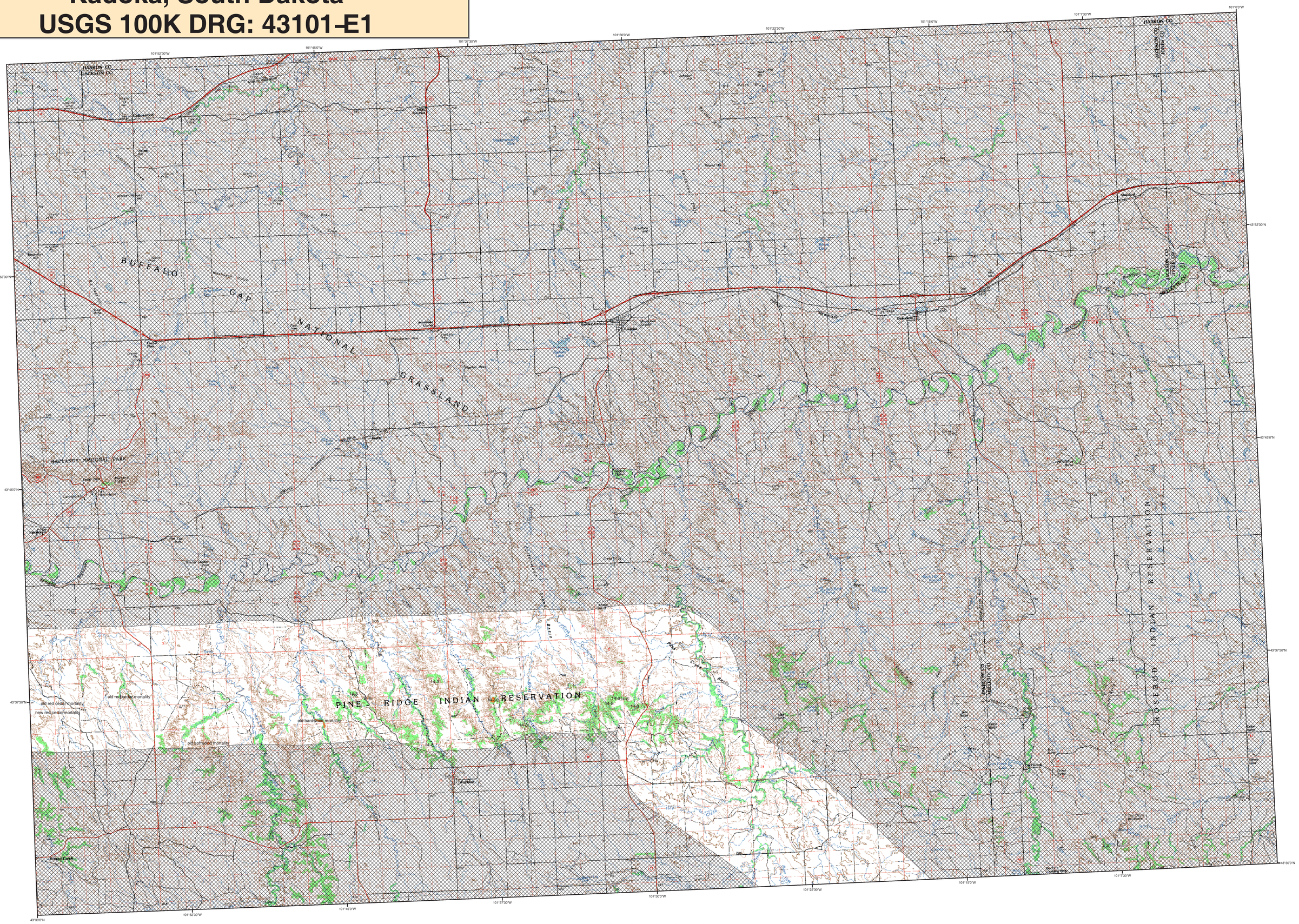
BUFFALO GAP NATIONAL GRASSLAND
BADLANDS NATIONAL PARK
PINE RIDGE INDIAN RESERVATION
ROSEBUD INDIAN RESERVATION
HAAKON CO
JACKSON CO
JONES CO
MELLETTE CO
old red cedar mortality
new red cedar mortality
old hardwood mortality
old softwood mortality
Kadoka
Interior
Wasta
Cottonwood
Philip
Midland
Creek
Fairburn
Scenic
Milesville
Cedar Pass
Pinnacles
Sheep Mtn
Ft Pierre
Pierre Shale
Cuesta
Dakota
Lakota
Chadron
Brule
Arikaree
Wounded Knee
Porcupine
Pine Ridge
Oglala
Wakpala
Cheyenne R
Bad R
White R
Little White R
Ponca Creek
Bull Creek
Big Bend
Lower Brule
Crow Creek
Reservation
Indian Res
Basin
Canyon
Creek
Ridge
Mesa
Butte
Buffalo Gap
Wounded Knee Battlefield
Pine Ridge Airport
Kadoka Airport
Interior Airport
Wasta Airport
Philip Airport
Midland Airport
Cottonwood Airport
Scenic Airport
Milesville Airport
Fairburn Airport
Creek Airport
Cedar Pass Airport
Pinnacles Airport
Sheep Mtn Airport
Ft Pierre Airport
Pierre Shale Airport
Cuesta Airport
Dakota Airport
Lakota Airport
Chadron Airport
Brule Airport
Arikaree Airport
Wounded Knee Airport
Porcupine Airport
Pine Ridge Airport
Oglala Airport
Wakpala Airport
Cheyenne R Airport
Bad R Airport
White R Airport
Little White R Airport
Ponca Creek Airport
Bull Creek Airport
Big Bend Airport
Lower Brule Airport
Crow Creek Airport
Reservation Airport
Indian Res Airport
Basin Airport
Canyon Airport
Creek Airport
Ridge Airport
Mesa Airport
Butte Airport
Buffalo Gap Airport
Wounded Knee Battlefield Airport
Pine Ridge Airport
Kadoka Airport
Interior Airport
Wasta Airport
Cottonwood Airport
Philip Airport
Midland