2003 Aerial Insect and Disease Survey
Baggs, Wyoming
USGS 100K DRG: 41107-A1

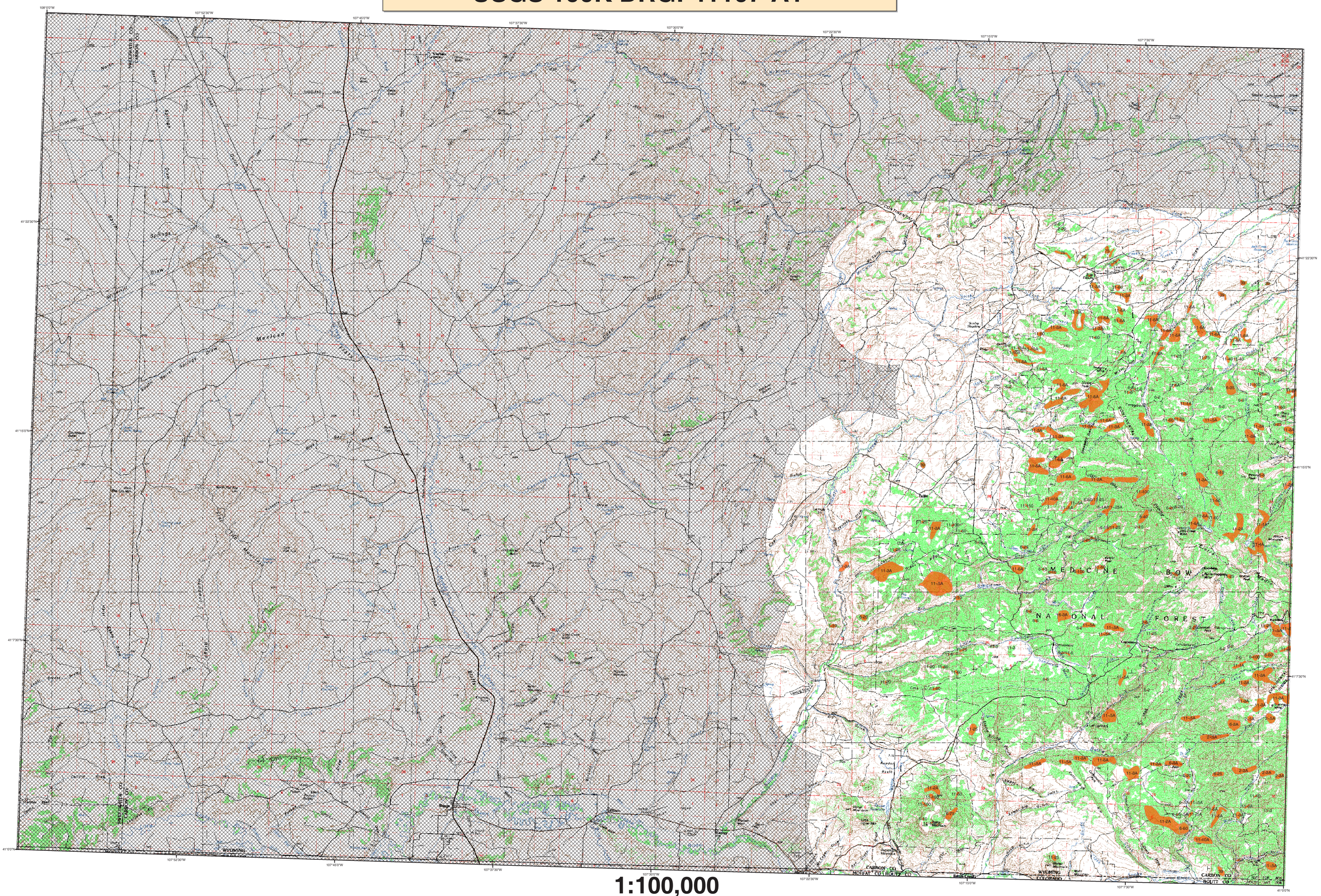

1:100,000

Legend

Causal Agent(s)

Not Flown in 2003

Code,	Causal Agent,	Primary Host(s)
1,	Douglas-fir beetle,	Douglas-fir
2,	Engelmann spruce beetle,	Engelmann Spruce
6,	Mountain pine beetle,	Lodgepole pine
11,	Subalpine fir decline,	Subalpine fir
39,	Unidentified defoliator,	All tree species
70,	Fire,	All tree species
73,	High water damage ,	All tree species

Use of the Number System

Example: 5-25 = The first number before the dash is the causal agent code. The number after the dash is the number of dead "fader" trees in the polygon or point. When recent dead trees are not counted, an intensity code of L-light, M-moderate, and H-high may be used after the causal agent code. Periodically, trees per acreage estimates are used after the causal agent code instead of number of dead "fader" trees (or an intensity code). For example: 5-1/2A = The first number before the dash is the causal agent code. The number after the dash is an estimation of the number of dead "fader" trees in the polygon per acre. In this case it would be an estimation that, on the average, one tree per every two acres would be a dead "fader" tree. In another example: 5-3A = that on the average, an estimated three trees per acre are dead "fader" trees. A "/" is used as a separator when a point/ polygon has more than one causal agent code.

Area surveyed by Erik Johnson and Kelly Sullivan 7/29 -7/29 2003.
Projection: UTM NAD27 Zone 13
Author: Hui Wang, USDA Forest Service
Date Created: 3-29-04.

USGS 100K Quad –Location Map

Legend

- Flown Area in 2003
- State Boundaries
- Counties

How Aerial Surveys Are Conducted

Data represented on this map are based on aerial observations manually recorded onto a map. This procedure is considered both an art form and a form of scientific data collection, and is highly subjective. An observer only has a few seconds to recognize the color difference between healthy and damaged trees of different species; diagnose causal agents correctly; estimate intensity; delineate the extent of damage; and precisely record this information on a georeferenced map. Air turbulence, cloud shadows, distance from aircraft, haze, smoke, and observer experience can all affect the quality of the survey. These data summaries provide an estimate of conditions on the ground and may differ from estimates derived by other methods.

Aerial surveys provide information on the current status for many causal agents, and are important when examining insect activity trends by comparing historical and current survey data over large areas.

Overview surveys are a 'snap shot' in time and therefore may not be timed to accurately capture the true extent or severity of a particular disturbance activity. Aerial surveys can be thought of as the first stage in a multi-stage sampling design. Other remote sensing approaches, including aerial photography, electro-optical sensors, and specially designed aerial surveys with modified flight patterns, can be used to more accurately delineate the extent and severity of a particular disturbance agent. The preceding methods are often more costly than overview surveys, and are generally reserved to address situations of sufficient environmental, economic, or political importance.

A data dictionary and digital copies of this map and the insect and disease data are available at: http://www.fs.fed.us/r2/resources/fhm/aerialsurvey/

DIRECT ALL INQUIRIES TO:

Wyoming State Forestry Division
1100 West 22nd Street
Cheyenne, Wyoming 82002

USDA Forest Service, Region 2
Renewable Resources
Forest Health Management
PO Box 25127
Lakewood, Colorado 80225

*****DISCLAIMER*****

Due to the nature of aerial surveys, the data on this map will only provide rough estimates of location, intensity and the resulting trend information for agents detectable from the air. Many of the most destructive diseases are not represented on this map because these agents are not detectable from aerial surveys. The data presented on this map should only be used as a partial indicator of insect and disease activity, and should be validated on the ground for actual location and casual agent. Shaded areas show locations where tree mortality or defoliation were apparent from the air. Intensity of damage is variable and not all trees in shaded areas are dead or defoliated.

The insect and disease data represented on this map are available digitally from the USDA Forest Service, Region Two Forest Health Management group. The cooperators reserve the right to correct, update, modify or replace GIS products. Using this map for purposes other than those for which it was intended may yield inaccurate or misleading results.