# 2003 Aerial Insect and Disease Survey
# Fort Collins, Colorado
# USGS 100K DRG: 40105-E1

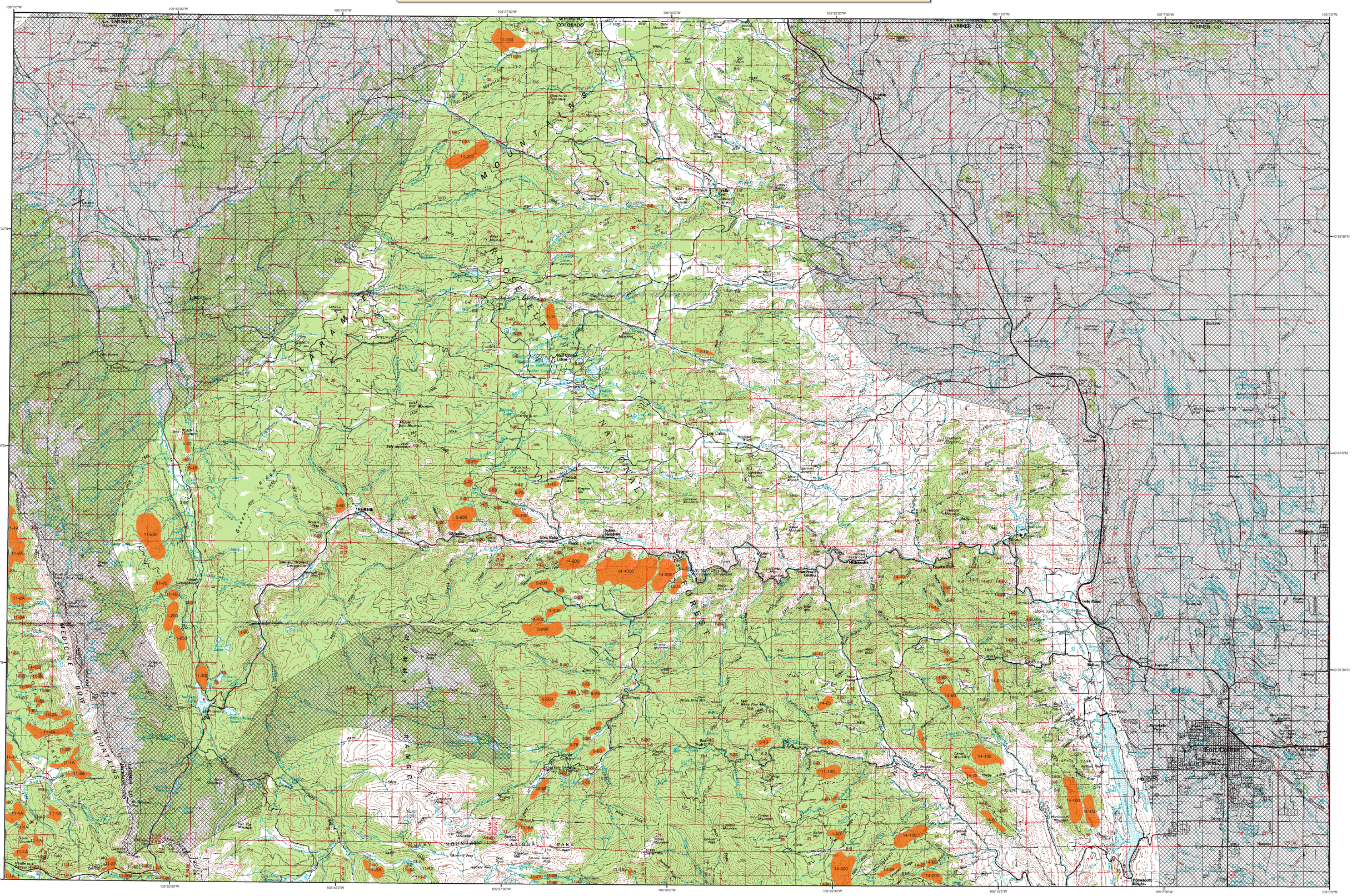
LARIMER CO
WYOMING
COLORADO
MOUNTAINS
ROCKY
LARAMIE
MEDICINE BOW
MOUNTAINS
Fort Collins
Estes Park
Lyons
Longmont
Loveland
Berthoud
Bellvue
Laporte
Timnath
Wellington
Windsor
Ault
Pierce
Nunn
Galeton
Gill
Eaton
Kersey
Milliken
Platteville
Evans
Greeley
Hudson
Keenesburg
Brighton
Fort Lupton
Ione
Lake Eldora
Ward
Glen Echo
Rustic
Tunnel
Cheyenne Wells
Kiowa
Elbert
Parker
Franktown
Castle Rock
Sedalia
Larkspur
Palmer Lake
Monument
Peyton
Calhan
Ramah
Simla
Yoder
Stratton
Hugo
Limon
Genoa
Arriba
Flagler
Seibert
Anton
Akron
Woodrow
Otis
Lamar
Wiggins
Brush
Fort Morgan
Hillrose
Sterling
Julesburg
Ovid
Holyoke
Haxtun
Fleming
Crook
Iliff
Merino
Atwood
Sedgwick
Peetz
Proctor
Raymer
Grover
Keota
Pawnee Buttes
Pawnee National Grassland
Roggen
Bijou
Deer Trail
Bennett
Strasburg
Watkins
Byers
Deer Creek
Littleton
Aurora
Denver
Englewood
Sheridan
Lowry Range
Bear River
Cache la Poudre River
South Platte River
Big Thompson River
Boulder Creek
St Vrain Creek
Lake Loveland
Horsetooth Reservoir
Carter Lake
Jackson Reservoir
Barr Lake
Bijou Creek
Kiowa Creek
Cherry Creek
Plum Creek
Rock Creek
Bijou Creek
Lone Tree Creek
Big Sandy Creek
Rush Creek
Lost Creek