2003 Aerial Insect and Disease Survey
Carbondale, Colorado
USGS 100K DRG: 39107–A1

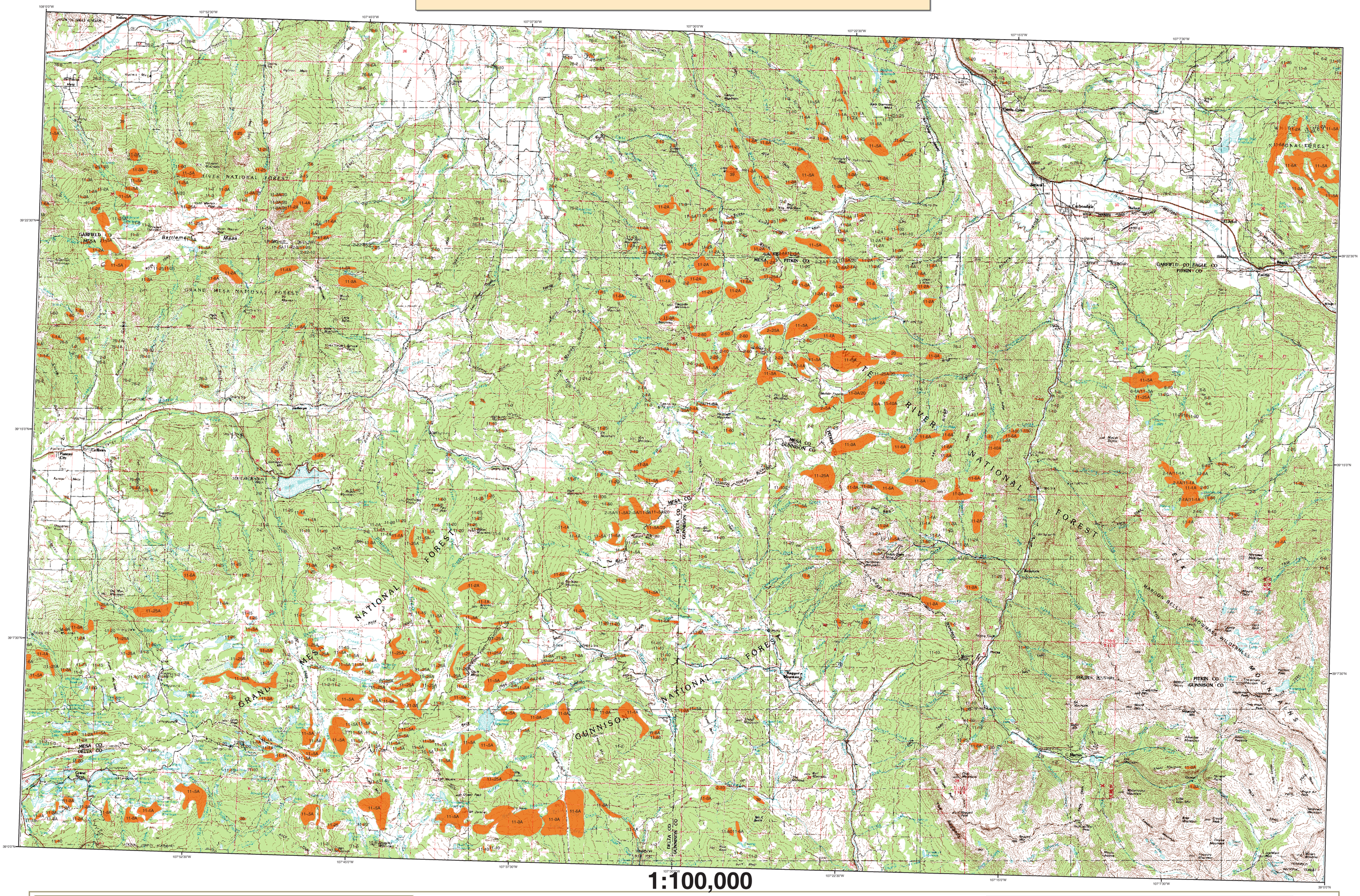
GRAND MESA NATIONAL FOREST
GUNNISON NATIONAL FOREST
WHITE RIVER NATIONAL FOREST
Carbondale
Glenwood Springs
Battlement Mesa
GARFIELD CO
MESA CO
PITKIN CO
GUNNISON CO
EAGLE CO
DELTA CO
Marble
Redstone
Crested Butte
Paonia
Collbran
Plateau City
Cedaredge
Grand Junction
Mesa
Ragged Mountain
Maroon Bells-Snowmass Wilderness
Elk Mountains
Mount Sopris
Mount Daniel
Mount Lincoln
Mount Emmons
Mount Gunnison
Mount Owen
Mount Cleveland
Mount Axtell
Mount Ruby
Mount Bellview
Mount Ohio
Mount Princeton
Mount Yeckel
Mount Tomichi
Mount Ashley
Mount Antero
Mount Aeolus
Mount Hunter
Mount Shavano
Tabeguache Peak
Mount Ouray
Chipeta Peak
Mount Lamborn
Mount Garfield
Mount Sunlight
Mount Ellen
Mount Wilson
Lizard Head Peak
Dolores Peak
Mount Sneffels
Mount Wilson
Wetterhorn Peak
Uncompahgre Peak
Redcliff
Pitkin
Tomichi Creek
Gunnison River
Colorado River
Roaring Fork River
Crystal River
Fryingpan River
Taylor River
Ohio Creek
Cebolla Creek
Lake Fork
Henson Creek
Cimarron River
Dallas Creek
Uncompahgre River
Tomichi Creek
Ute Creek
Cochetopa Creek
Quartz Creek
Lake Creek
Ute Creek
Roaring Fork River
Crystal River
Fryingpan River
Taylor River
Ohio Creek
Cebolla Creek
Lake Fork
Henson Creek
Cimarron River
Dallas Creek
Uncompahgre River
Tomichi Creek
Ute Creek
Cochetopa Creek
Quartz Creek
Lake Creek
Gunnison River
Colorado River