# 2003 Aerial Insect and Disease Survey
# Vail, Colorado
# USGS 100K DRG: 39106–E1

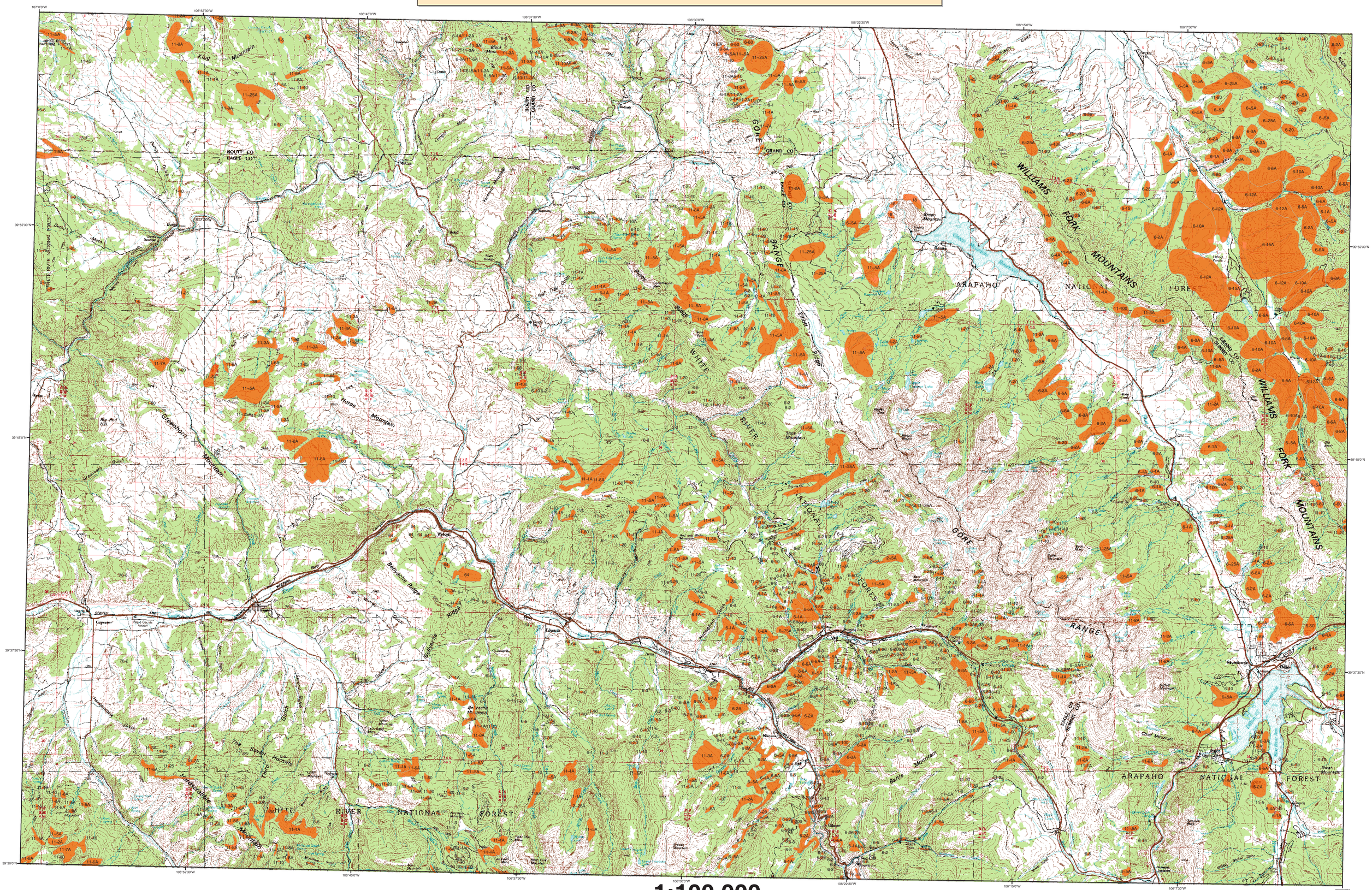
WHITE RIVER NATIONAL FOREST
ARAPAHO NATIONAL FOREST
WILLIAMS FORK MOUNTAINS
GORE RANGE
Eagle River
Gypsum
Wolcott
Minturn
Red Cliff
Vail
Leadville
Copper Mountain
Tenmile Range
Mosquito Range
Sawatch Range
Ptarmigan Peak
Grizzly Peak
Mount Powell
Gilman
Eagle
Red Sandstone
Dotsero
Bellyache Ridge
Horse Mountain
Greenhorn Mountain
Battle Mountain
Chief Mountain
Sawtooth Mountain
Landslide Peak
Flat Top Mountains
Gypsum Creek
Eagle River
Brush Creek
Alkali Creek
Cottonwood Creek
Tenmile Creek
Piney River
Red Sandstone Creek