2003 Aerial Insect and Disease Survey
Pueblo, Colorado
USGS 100K DRG: 38104–A1

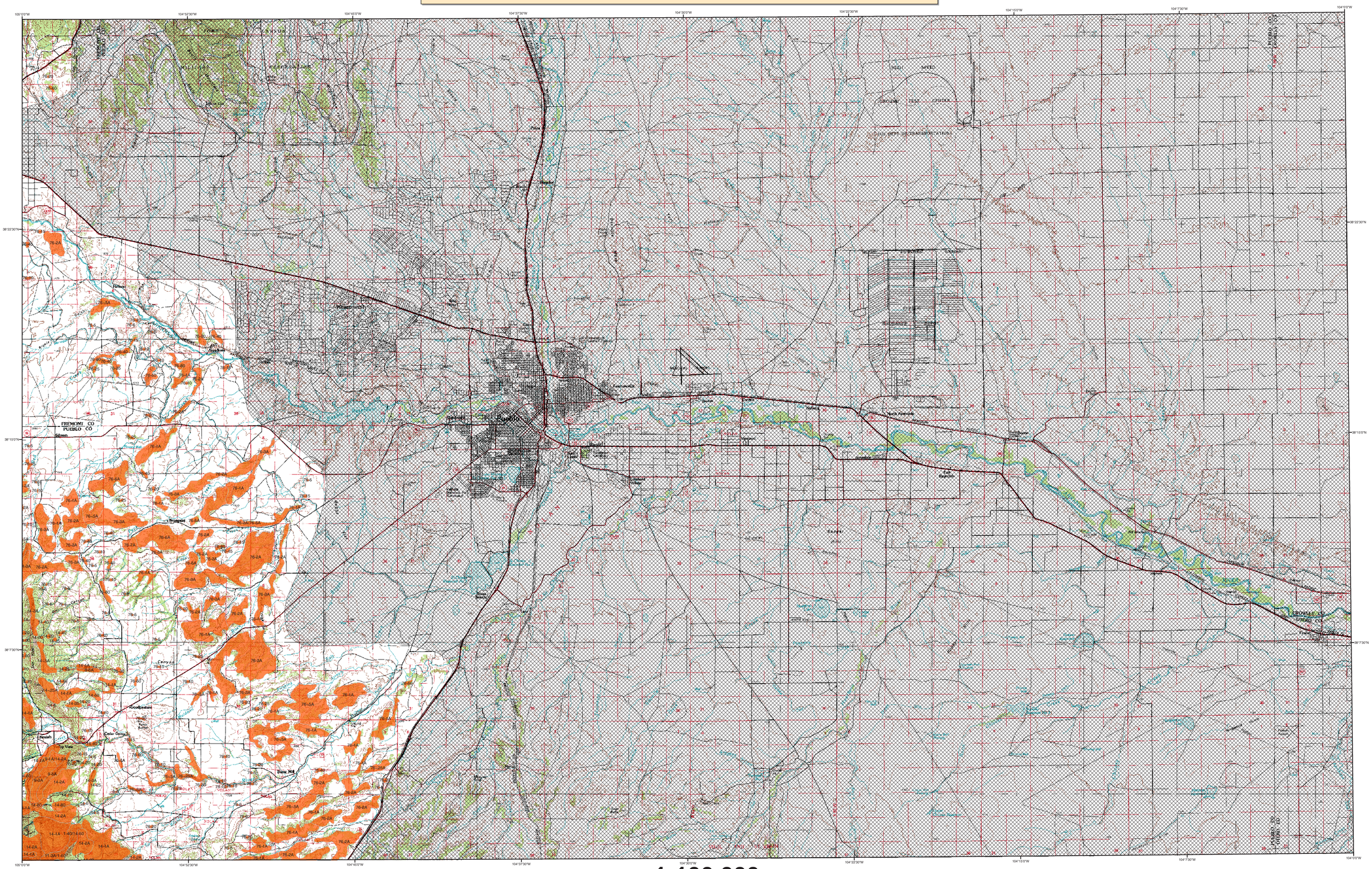
Pueblo
FREMONT CO
PUEBLO CO
Beulah
Rye
Colorado City
Boone
Avondale
Blende
Vineland
Salt Creek
Pueblo West
Eagleye
Eagle Rock
Rye
Wetmore
Westcliffe
Canyon
Cedar Grove
Dead Mill
Rock Canyon
Rye Valley
Bear Creek
Bear Creek
Bear Creek