2003 Aerial Insect and Disease Survey
Alamosa, Colorado
USGS 100K DRG: 37105–A1

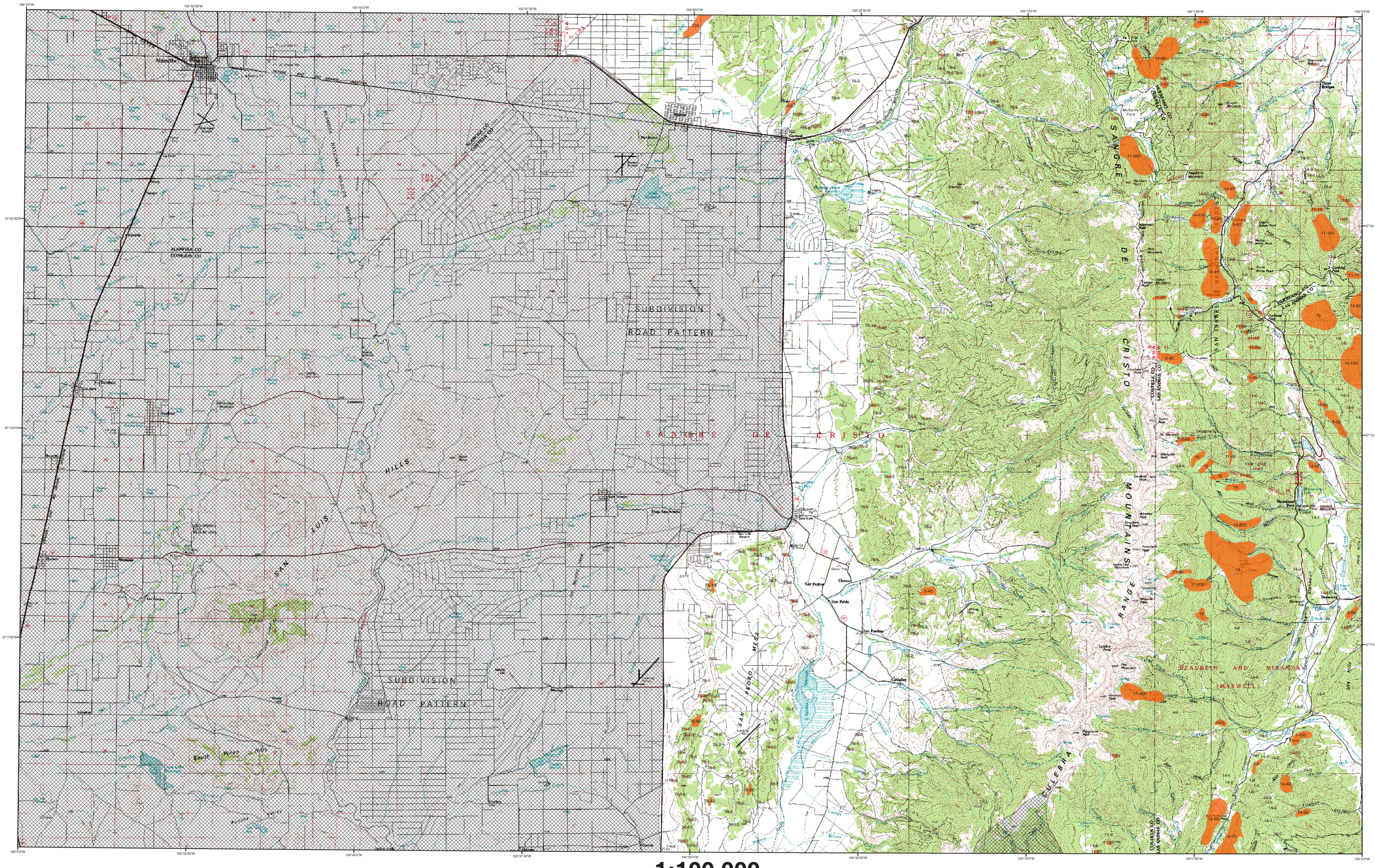
SUBDIVISION
ROAD PATTERN
SANGRE DE CRISTO
SAN LUIS HILLS
SAN PEDRO MESA
CULEBRA RANGE
BEAUBIEN AND MIRANDA (MAXWELL)
Alamosa
Monte Vista
Saguache
Moffat
Hooper
Mosca
Crestone
Blanca
Fort Garland
San Luis
San Pedro
Chama
San Pablo
Las Fuertes
Cuevas
Costilla Co.
Las Animas Co.
Huerfano Co.
Alamosa Co.
Conejos Co.
Saguache Co.
Mineral Co.
Rio Grande
Alamosa Wildlife Refuge
Alamosa Co.
Costilla Co.
Conejos Co.
Las Animas Co.
Costilla Co.
Las Animas Co.
Huerfano Co.
Las Animas Co.
South Mesa
Purgatoire
Cuchara
Cucharas
Apache
Cuchara Mtn
Mt Mansfield
Mt Carrie
Rapidness Mountain
Bear Mountain
Bear Creek Peak
Mt Maxwell
Mt Lindsey
Crystal Peak
Blanca Peak
Ellingwood Point
Little Bear Peak
Mt Herard
Deadman Peak
Kit Carson Mtn
Challenger Point
Kit Carson Peak
Crown Point
Humbug Park
Mosca Pass
Medano Pass
Medano Creek
Sand Creek
Sand Dunes
Great Sand Dunes National Monument
Zapata Falls
Ute Creek
Cleveland Peak
Mt Richthofen
Iron Mtn
Ute Peak
Ute Creek
Cuchara Peak