Exhibit A
ORDER 08-03

Cottonwood Picnic Ground, Cimarron National Grassland, Morton County, Kansas
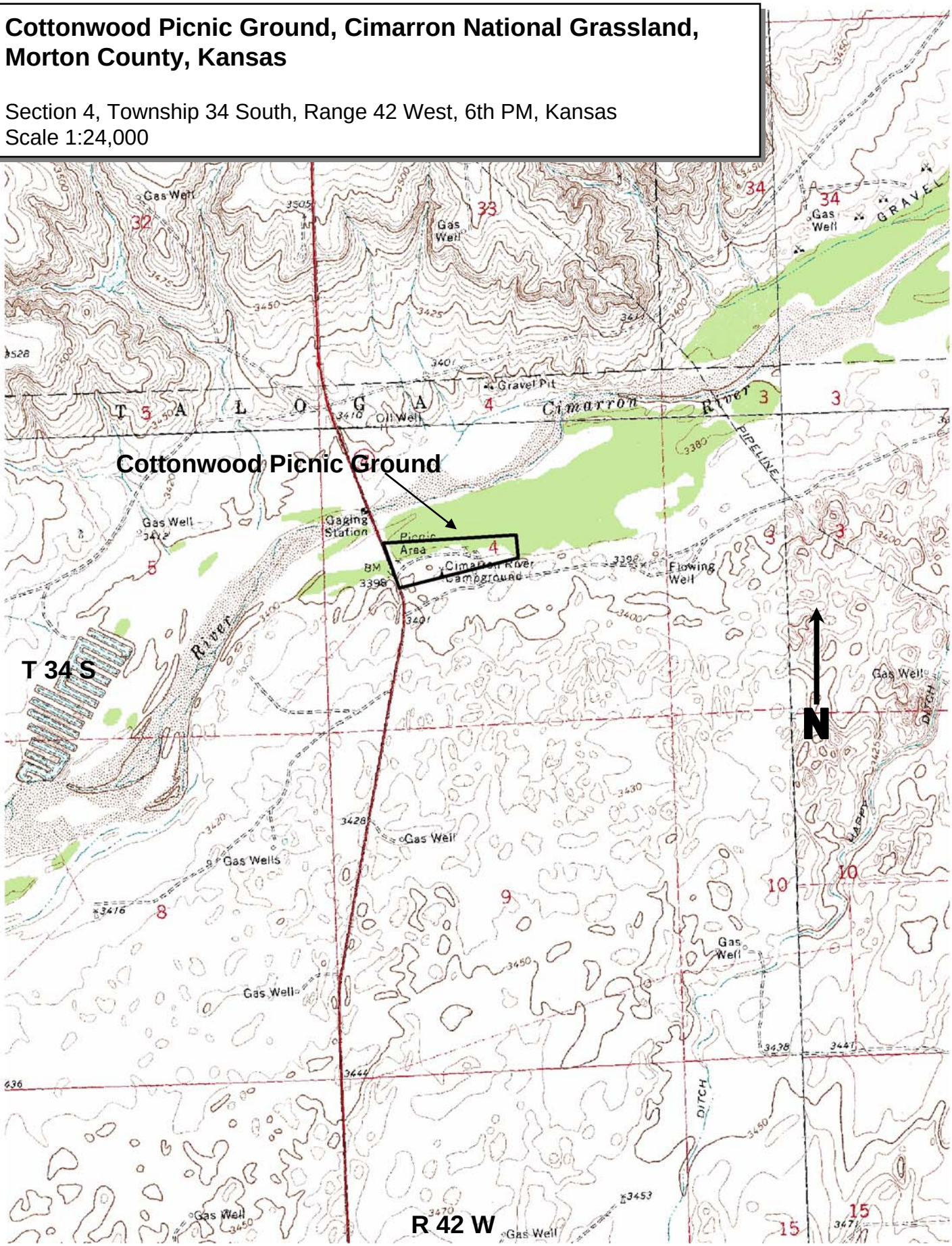
Section 4, Township 34 South, Range 42 West, 6th PM, Kansas
Scale 1:24,000