Buffalo Gap National Grassland Westernmost Part managed by the Nebraska National Forest Fall River Ranger District Travel Management Proposed Action

February 5, 2008
scale 1:175,000

0 0.5 1 2 3 4 Miles

Legend
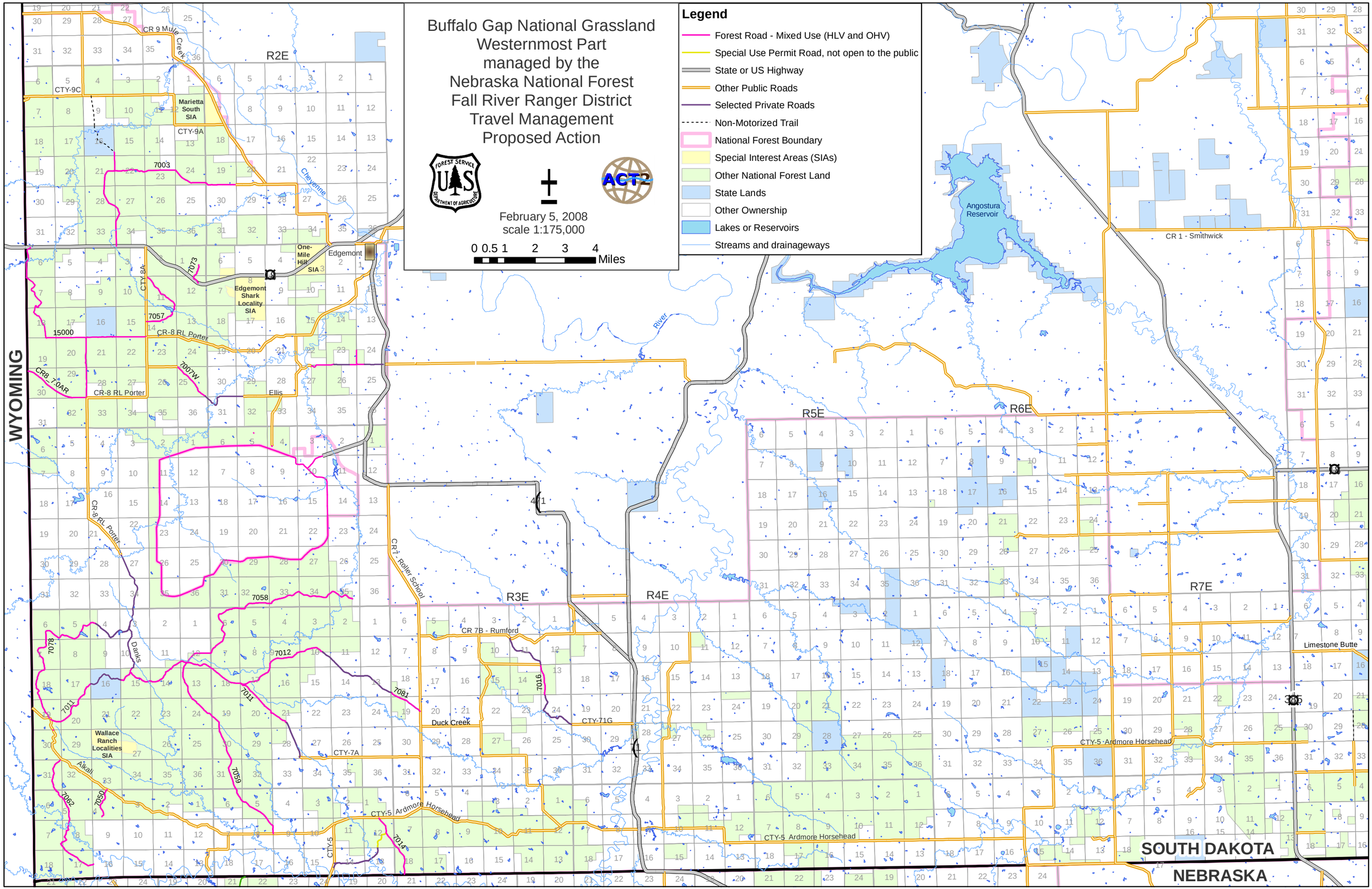
- Forest Road - Mixed Use (HLV and OHV)
- Special Use Permit Road, not open to the public
- State or US Highway
- Other Public Roads
- Selected Private Roads
- Non-Motorized Trail
- National Forest Boundary
- Special Interest Areas (SIAs)
- Other National Forest Land
- State Lands
- Other Ownership
- Lakes or Reservoirs
- Streams and drainageways