Buffalo Gap National Grassland
Easternmost Part
managed by the
Nebraska National Forest
Wall Ranger District
Travel Management
Proposed Action

February 22, 2008
scale 1:175,000
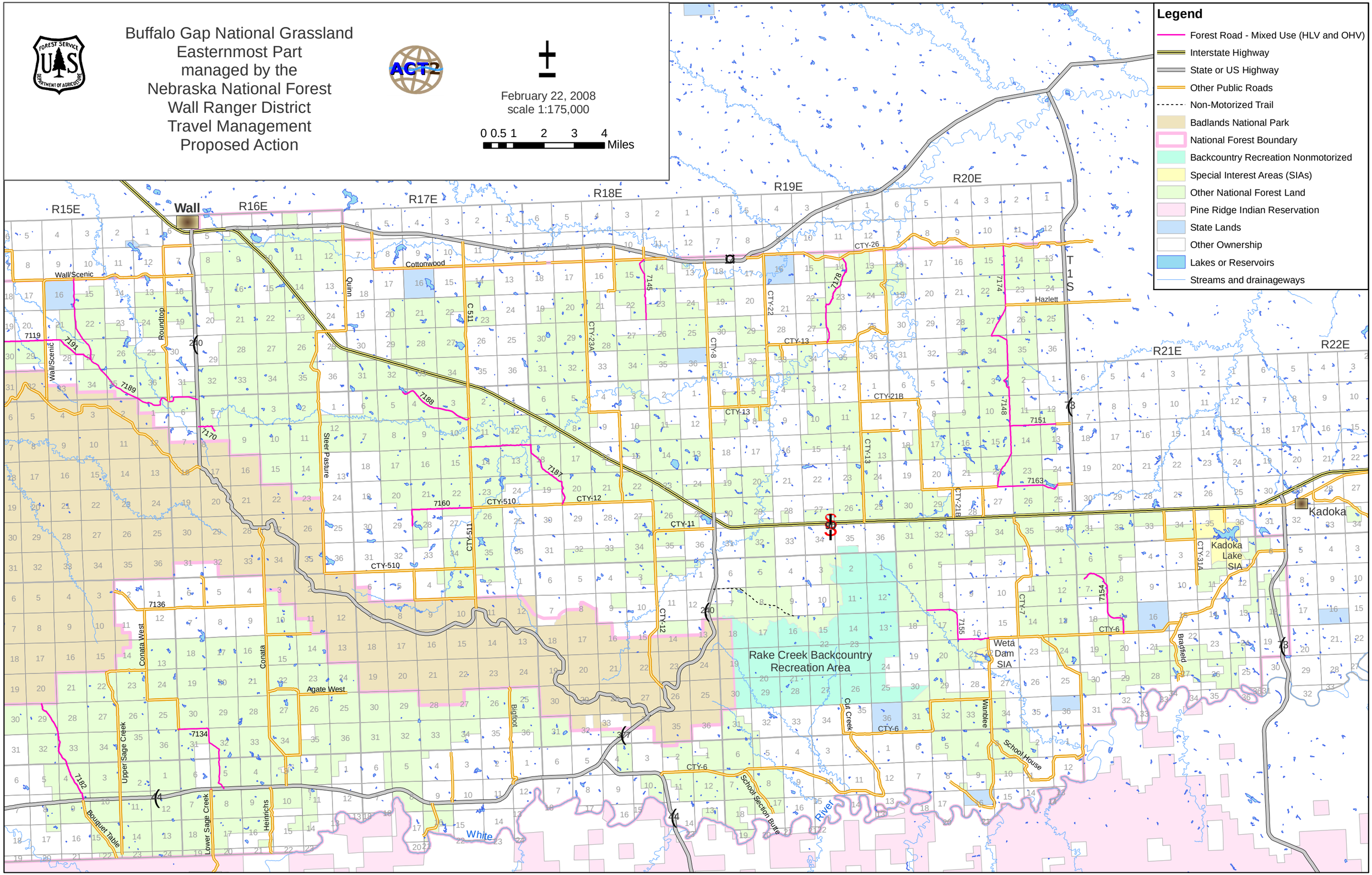
0 0.5 1 2 3 4 Miles