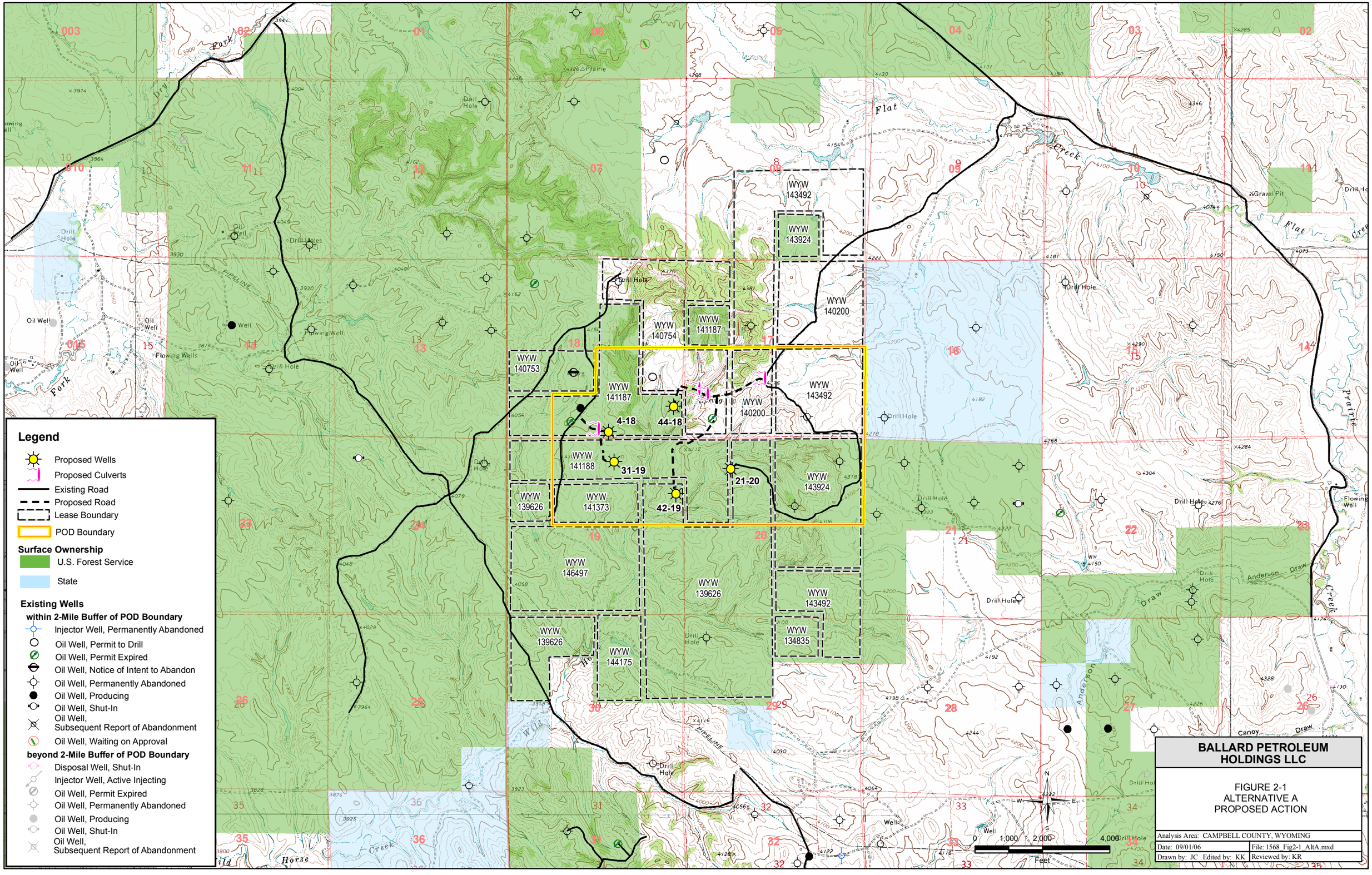
R 70 W
R 69 W
T 54 N
Legend
Proposed Wells
Proposed Culverts
Existing Road
Proposed Road
Lease Boundary
POD Boundary
Surface Ownership
U.S. Forest Service
State
Existing Wells
within 2-Mile Buffer of POD Boundary
Injector Well, Permanently Abandoned
Oil Well, Permit to Drill
Oil Well, Permit Expired
Oil Well, Notice of Intent to Abandon
Oil Well, Permanently Abandoned
Oil Well, Producing
Oil Well, Shut-In
Oil Well, Subsequent Report of Abandonment
Oil Well, Waiting on Approval
beyond 2-Mile Buffer of POD Boundary
Disposal Well, Shut-In
Injector Well, Active Injecting
Oil Well, Permit Expired
Oil Well, Permanently Abandoned
Oil Well, Producing
Oil Well, Shut-In
Oil Well, Subsequent Report of Abandonment
WYW 143492
WYW 143924
WYW 140200
WYW 140754
WYW 141187
WYW 140753
WYW 141187
WYW 140200
WYW 143492
4-18
44-18
WYW 141188
31-19
21-20
WYW 143924
WYW 139626
WYW 141373
42-19
WYW 146497
WYW 139626
WYW 143492
WYW 139626
WYW 144175
WYW 134835
Drill Hole
Oil Well
Flowing Wells
Flowing Well
Gravel Pit
Flat Creek
Anderson Draw
Canoy Draw
Horse Creek
PIPELINE
0 1,000 2,000 4,000
Feet
BALLARD PETROLEUM HOLDINGS LLC
FIGURE 2-1
ALTERNATIVE A
PROPOSED ACTION
Analysis Area: CAMPBELL COUNTY, WYOMING
Date: 09/01/06
File: 1568_Fig2-1_AltA.mxd
Drawn by: JC Edited by: KK
Reviewed by: KR