Bark Beetle Incident

Bark Beetle Infestation

Arapaho-Roosevelt,
Medicine Bow - Routt
and White River National Forests

1:260,000

0 5 10 20 Miles

Legend

- Bark Beetle (Mountain Pine Beetle and Spruce Beetle) -1996 thru 2008
- Inventoried Roadless Areas (IRAs)
- National Forests
- Wilderness - National Forests
- Bureau of Land Management (BLM)
- US Fish & Wildlife Service
- State Lands
- County Boundaries
- City Boundaries
- Interstate Highways
- U.S and State Highways
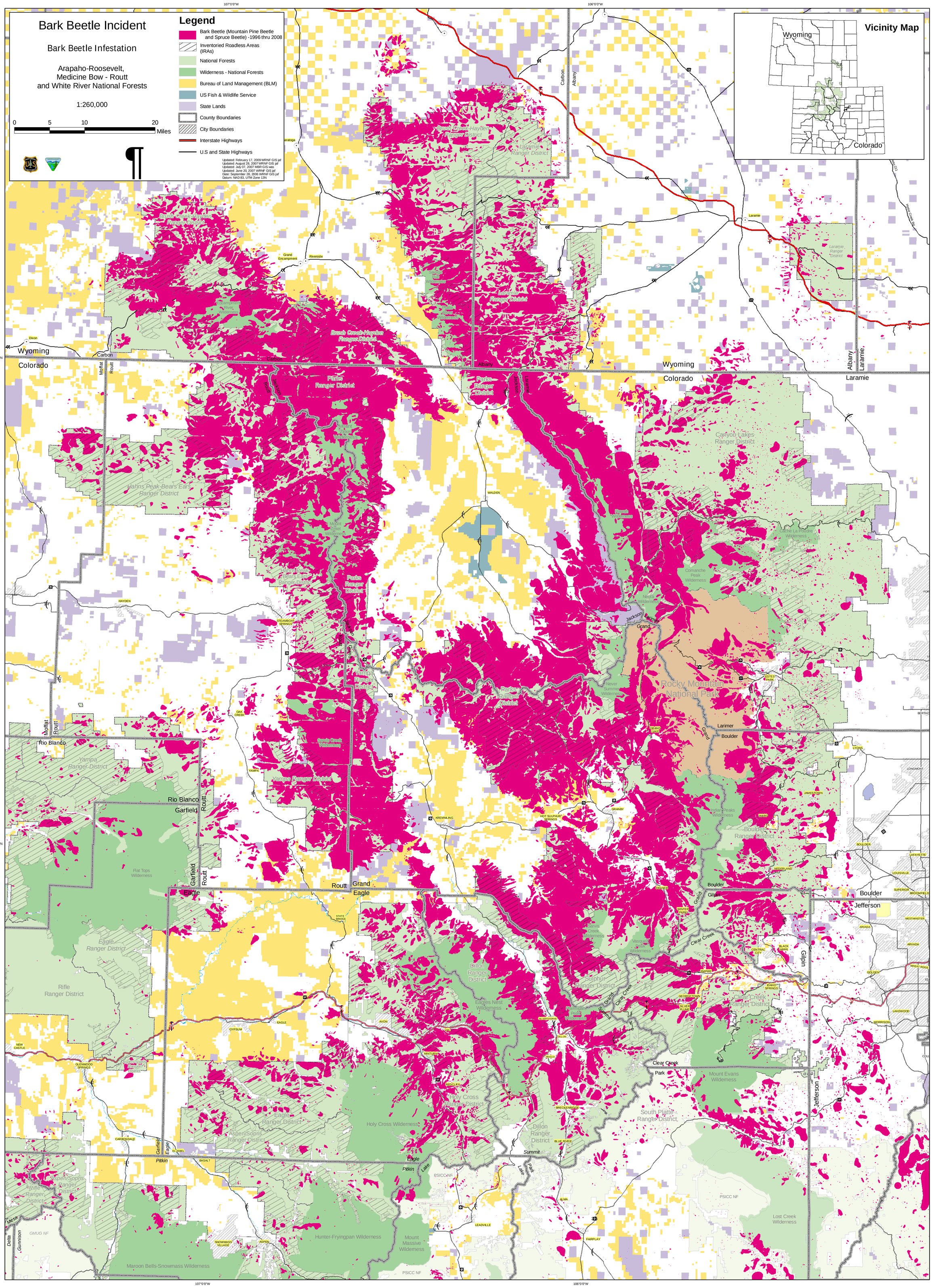
Updated: February 17, 2009 WRNF GIS jaf
Updated: August 28, 2007 WRNF GIS jaf
Updated: July 07, 2007 MBR GIS was
Updated: June 20, 2007 WRNF GIS jaf
Date: September 28, 2006 WRNF GIS jaf
Datum: NAD 83, UTM Zone 13N