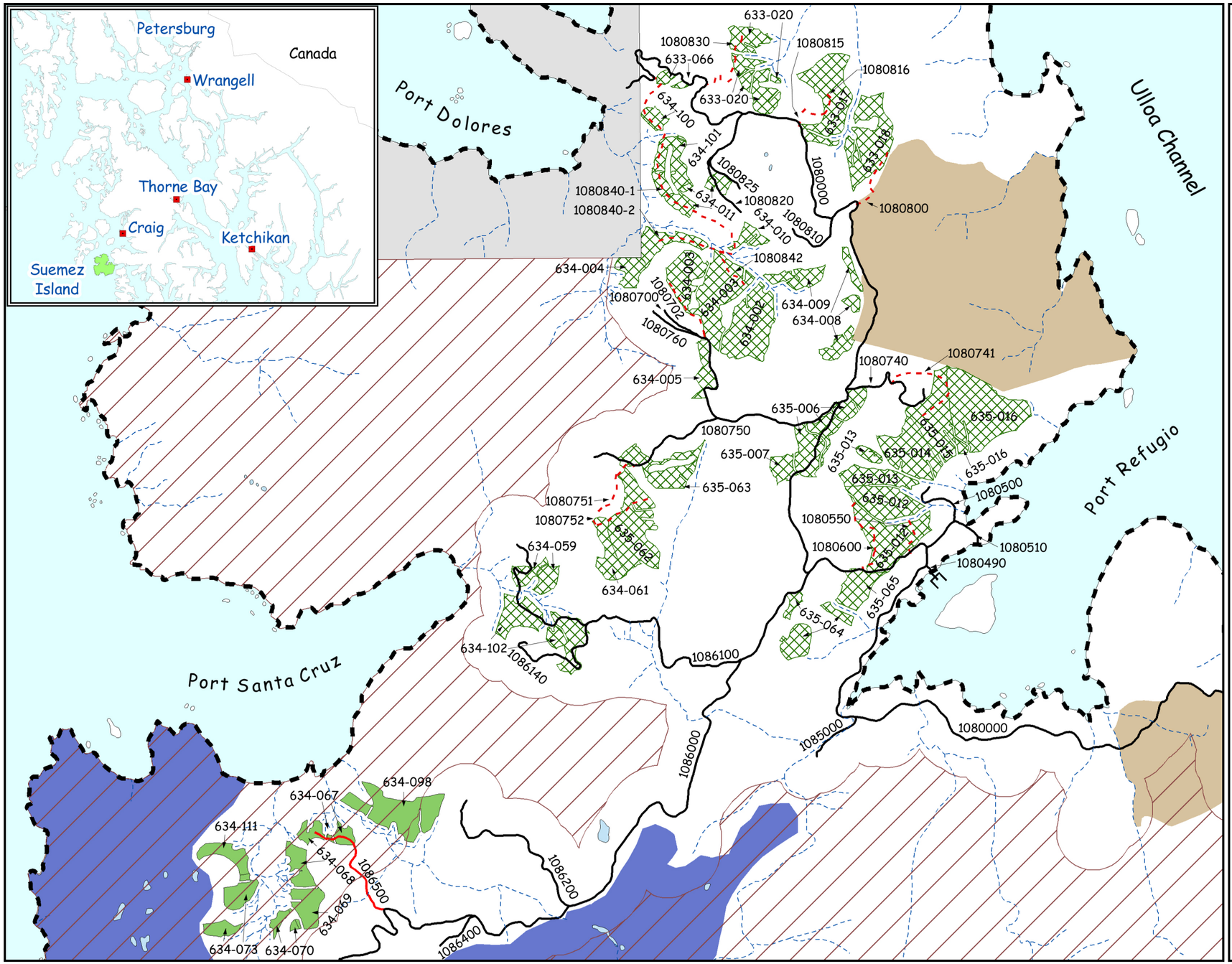

N
W E
S

Scratchings Record of Decision II

- Project Boundary
- Planned Units - ROD II (2008)
- Planned Units - ROD (2007)
- Planned NFS Roads - ROD II (2008)
- Planned NFS Roads - ROD (2007)
- Old Growth Reserve
- Special Interest Area
- Inventoried Roadless Area 502
- University of Alaska Lands
- Saltwater
- Lakes
- Existing NFS & Private Roads
- Stream Classes I & II
- Log Transfer Facility

0.5 0.25 0 0.5
Miles

Note: This map is compiled from various digital geographic data and may not meet National Map Accuracy Standards.

Figure R-1