159°0'0"W 158°0'0"W 157°0'0"W 156°0'0"W

62°0'0"N

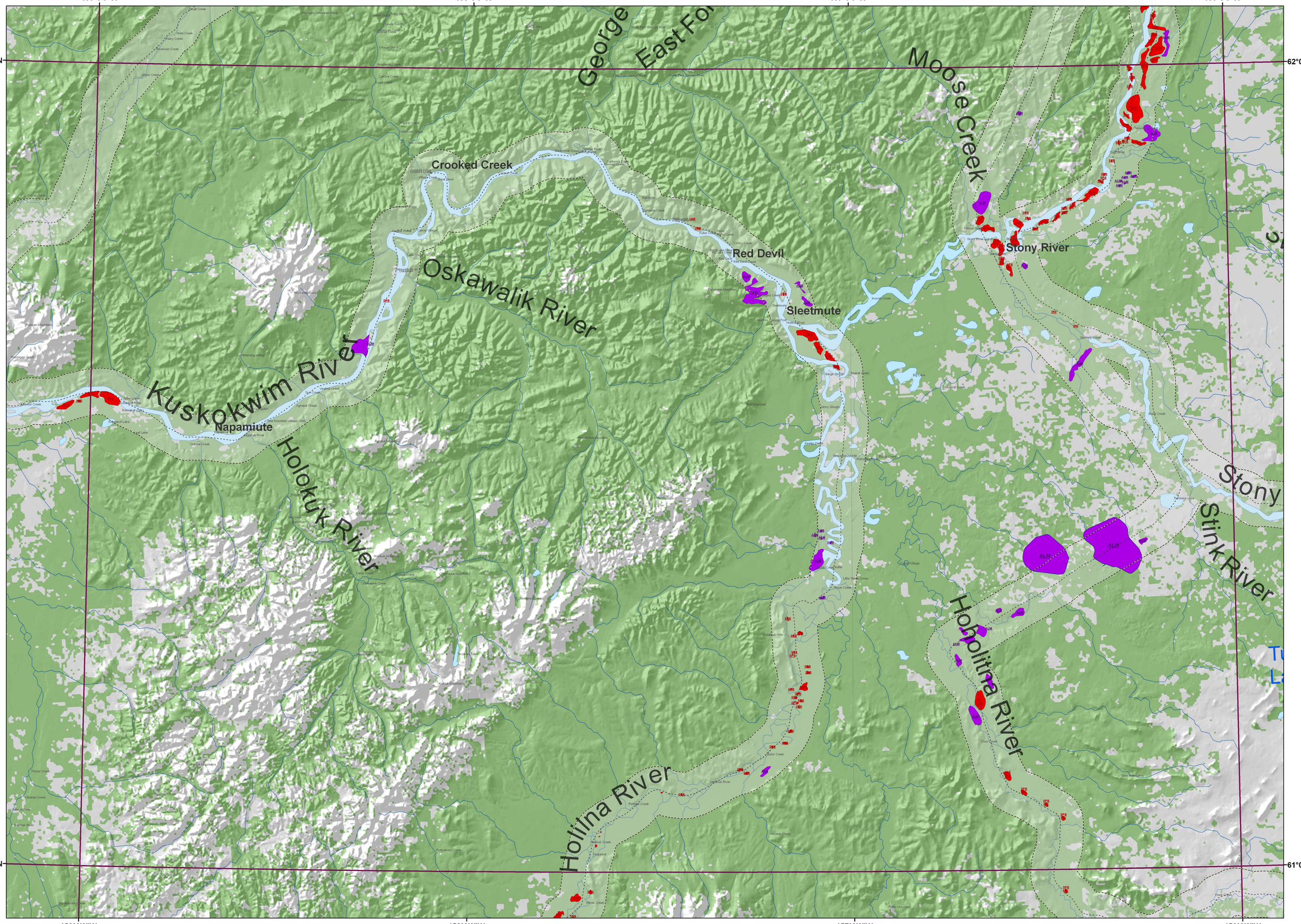

61°0'0"N

159°0'0"W 158°0'0"W 157°0'0"W 156°0'0"W

N

0 2.5 5 10 15 20 Miles

Scale 1:250,000

0 3.5 7 14 21 28 35 Kilometers

Survey Flightline

Area Surveyed

2 Miles

Aerial Survey

2007 Aerial Insect and Disease Survey

Mortality Agent
<Survey Damage Code>

Defoilator
<Survey Damage Code>

Alaska Dept of Natural Resources
Division of Forestry
Forest Health Program
550 W 7th Ave #1450
Anchorage, Alaska 99501

USDA Forest Service
State and Private Forestry
Forest Health Protection
3301 C Street, Suite 202
Anchorage, AK 99503