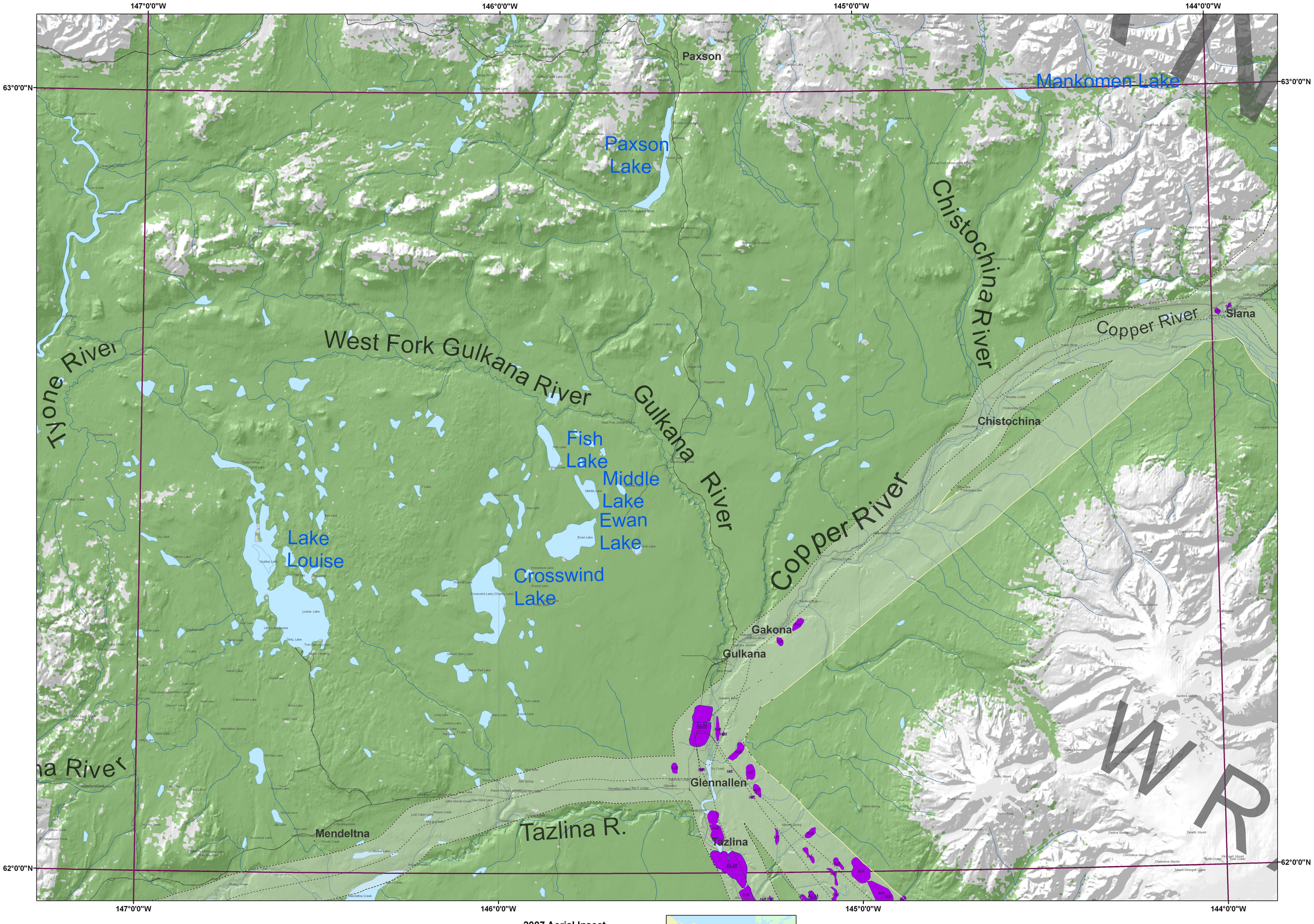

Alaska Dept of Natural Resources
Division of Forestry
Forest Health Program
550 W 7th Ave #1450
Anchorage, Alaska 99501

USDA Forest Service
State and Private Forestry
Forest Health Protection
3301 C Street, Suite 202
Anchorage, AK 99503