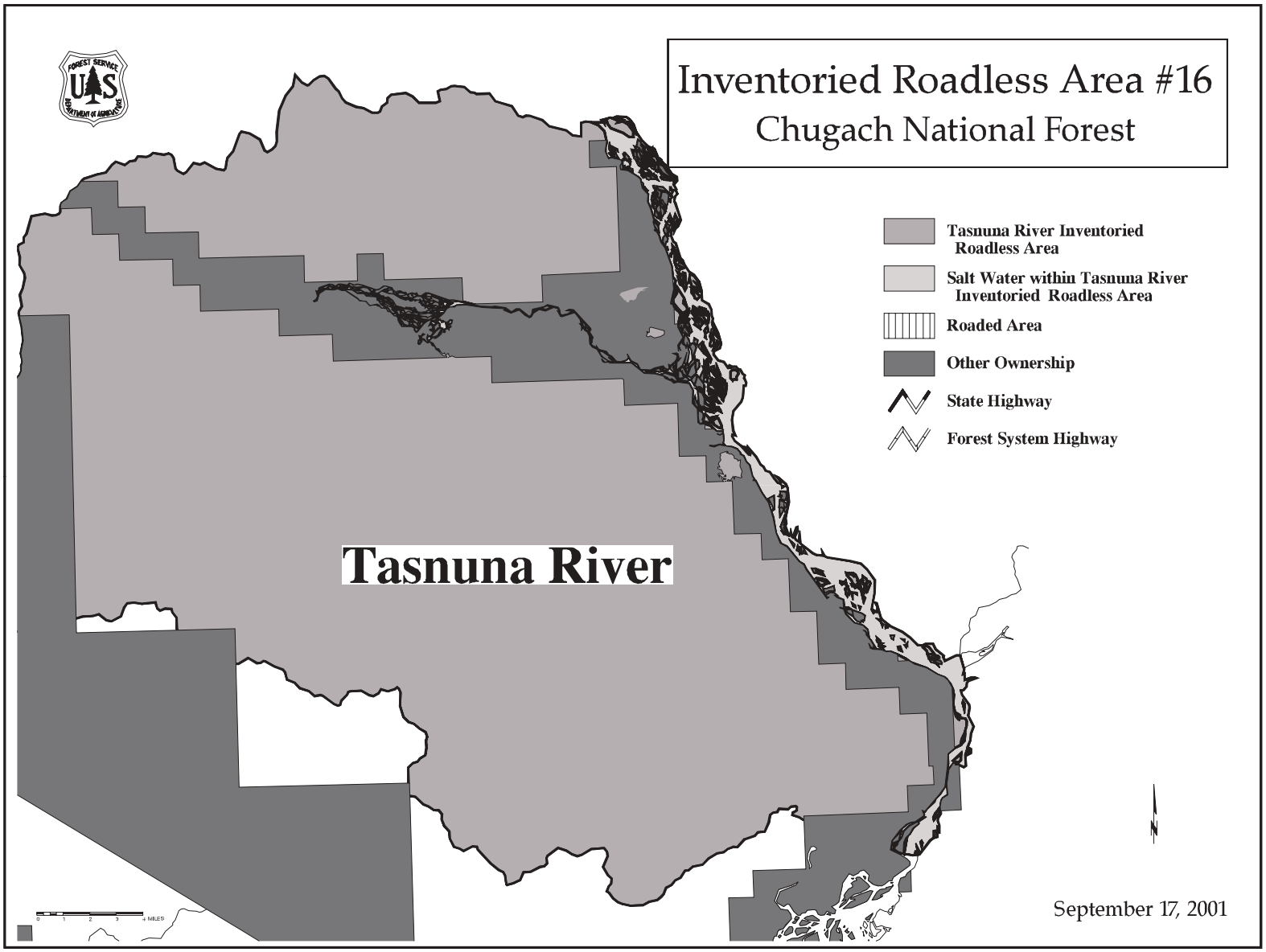
Inventoried Roadless Area #16
Chugach National Forest
Tasnuna River Inventoried Roadless Area
Salt Water within Tasnuna River Inventoried Roadless Area
Roaded Area
Other Ownership
State Highway
Forest System Highway
Tasnuna River
0 1 2 3 4 MILES
September 17, 2001