Inventoried Roadless Area #15
Chugach National Forest

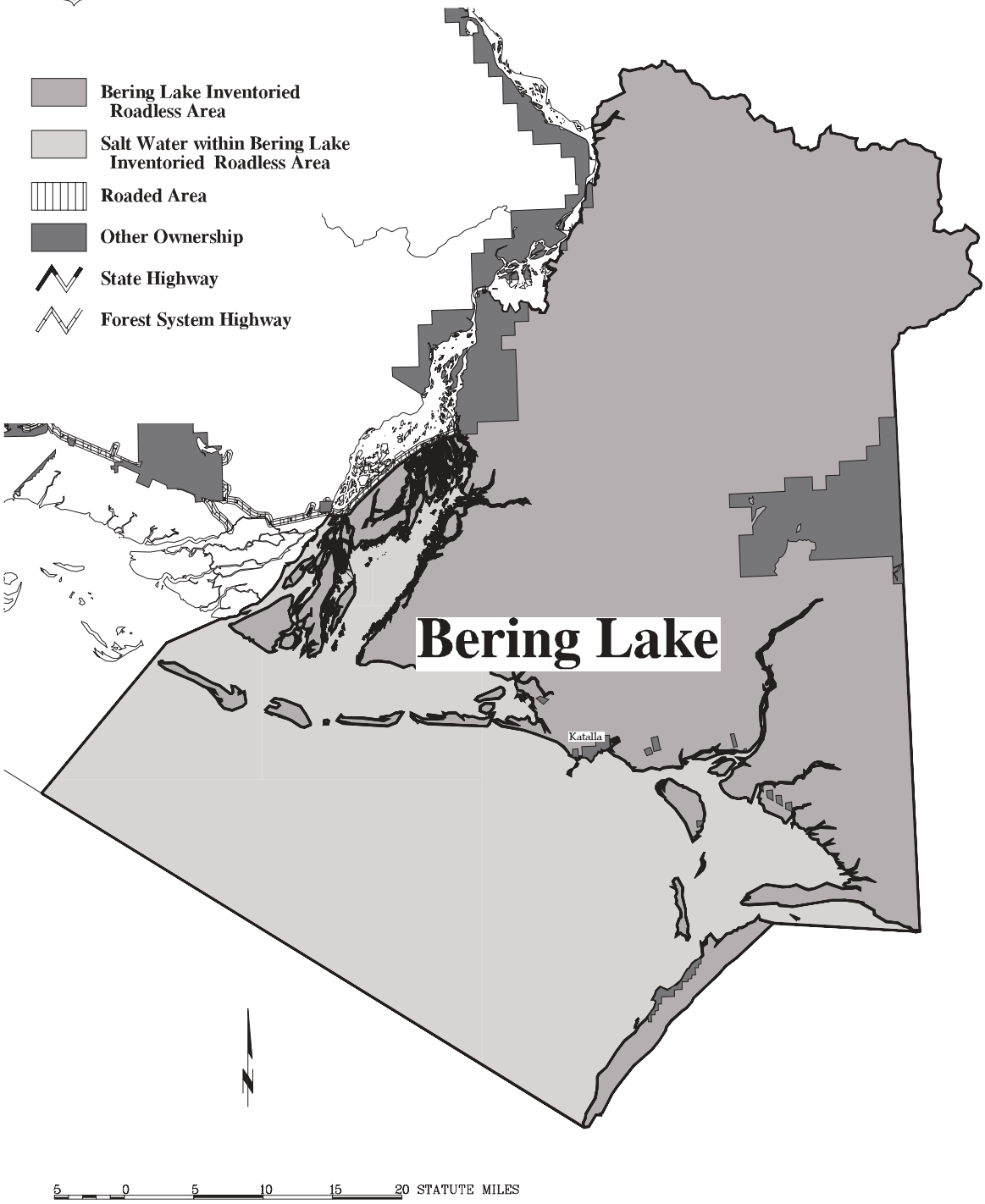

September 17, 2001