# 1997 Forest Plan

- Wilderness
- Wilderness Monument
- Non-Wilderness Monument
- Research Natural Area (RNA)
- RNA in Wilderness
- RNA in Wilderness Monument
- RNA in TTRA LUD II
- Special Interest Area (SA)
- SA in Wilderness
- SA in Wilderness Monument
- SA in TTRA LUD II
- Remote Recreation
- Municipal Watershed
- Old-growth Habitat
- Semi-Remote Recreation
- TTRA LUD II
- Wild Rivers (WSR)
- Scenic Rivers
- Recreation Rivers
- Experimental Forests
- Scenic Viewshed
- Modified Landscape
- Timber Production
- Second Growth
- Minerals
- Non-National Forest
- District Boundary
- Existing Roads
- Proposed State Road Corridors
- Alaska Marine Highway
- Existing Power Transmission Corridors
- Proposed Power Transmission Corridors
- Streams

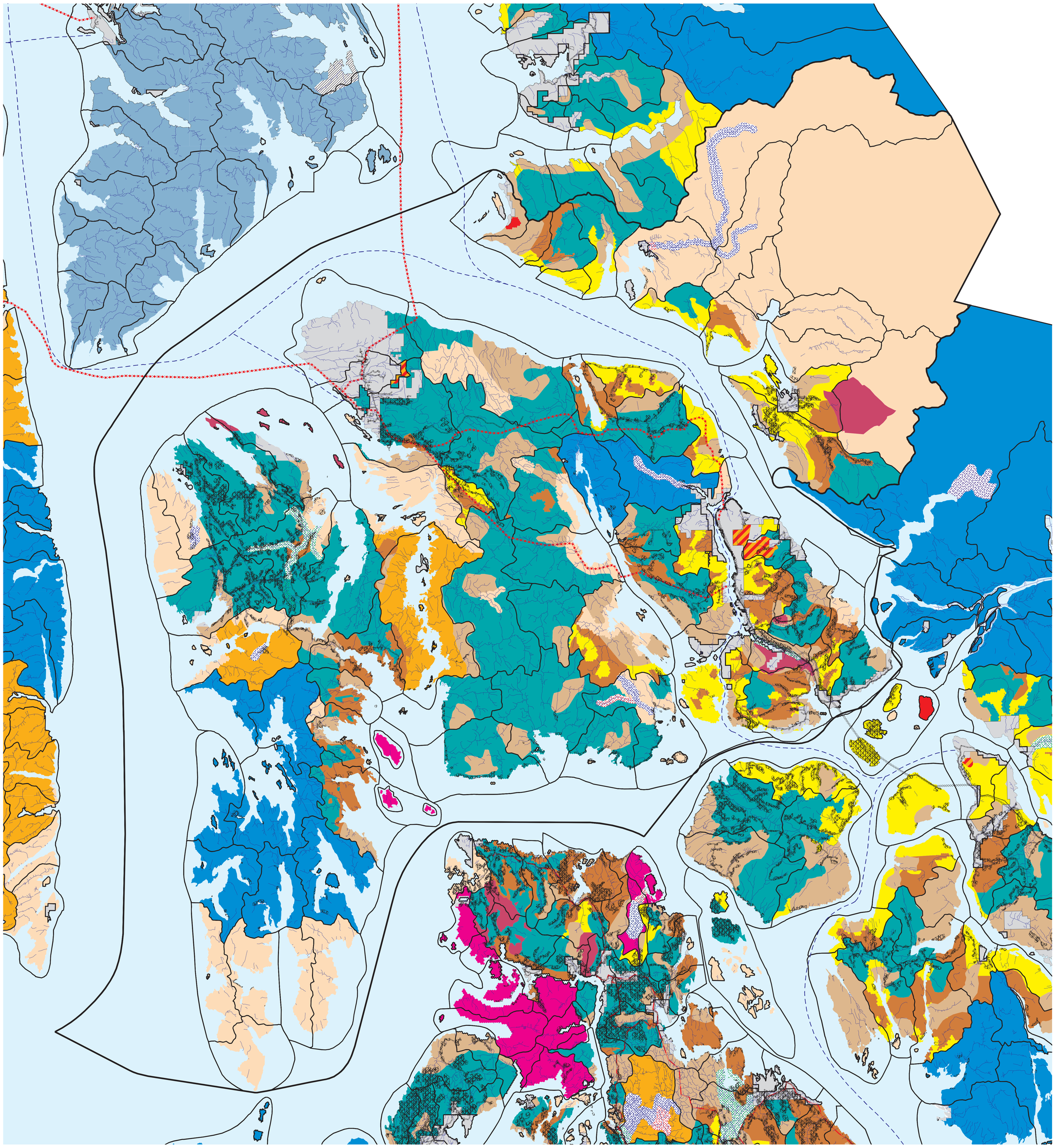

The Forest Service cannot assure the reliability or suitability of this information for a particular purpose. Original data elements were compiled from various sources. Spatial information may not meet National Map Accuracy Standards. This information may be updated, corrected, or otherwise modified without notification. For additional information about this data contact the Tongass Land Management Planning Team. Draft as of 21 Jan 98

## PETERSBURG RANGER DISTRICT

8 0 8 16 24 32 Miles

PETERSBURG RANGER DISTRICT

NOTE: Some known errors occur on this map, such as green showing on private land and slivers of orange between wilderness and timber production LUDS.