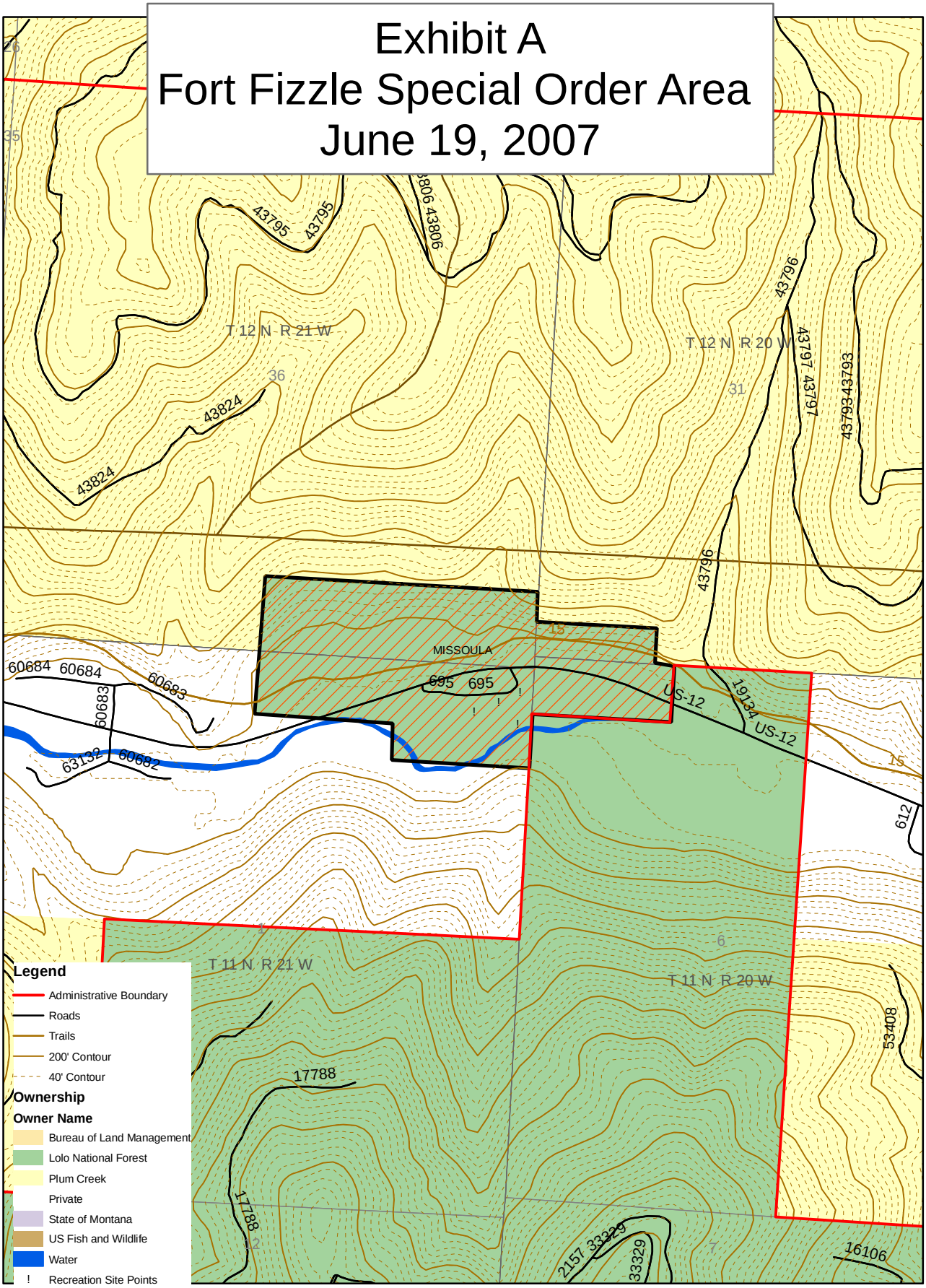Exhibit A
Fort Fizzle Special Order Area
June 19, 2007