Lewis & Clark National Forest Travel Management Plan Little Belts, Castles, and North Half Crazy Mountain Ranges

Recreation Opportunity Spectrum (R.O.S) Record of Decision

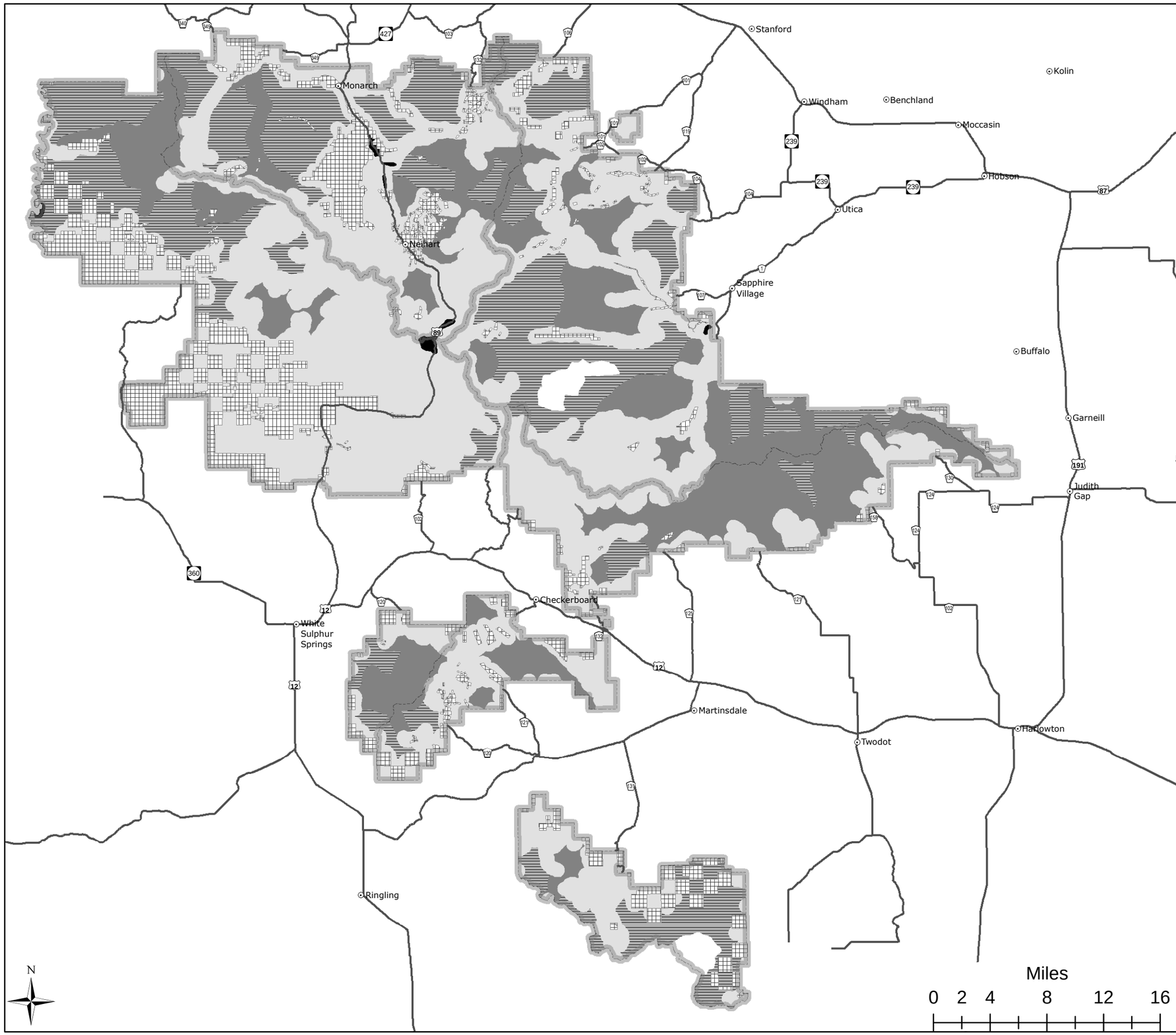

Legend

- Other Lands within Administrative Boundary
- District Administrative Boundary

ROS Classification:

- Roaded Natural
- Semi-Primitive Motorized
- Semi-Primitive Nonmotorized
- Rural

While travel management on roads and trails is used in the delineation of ROS classes it is not the only factor considered. ROS classifications display the type of recreational opportunities available based on absence or presence of human sights and sounds, size of area, amount of modification caused by human activity, potential for contact between individuals or groups, as well as the amount and type of restrictions placed on users by the administering agency. Influences outside the Ranger District boundary area also considered where data is available.

Vicinity Map

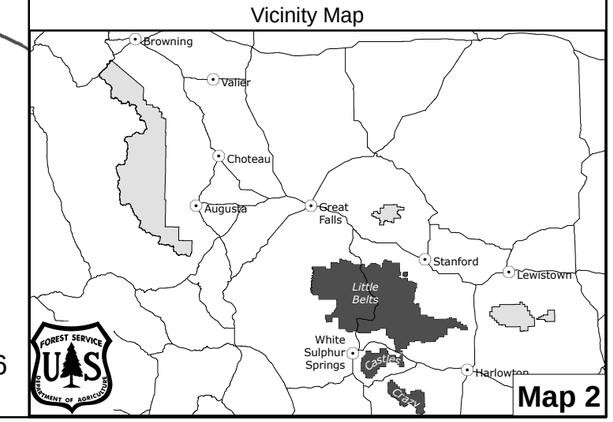

Map 2