Temporary Emergency Restriction
Lewis and Clark National Forest
Nevada Creek Trail 601
Musselshell Ranger District

Trail Closure

0.5 0.25 0 0.5 Miles
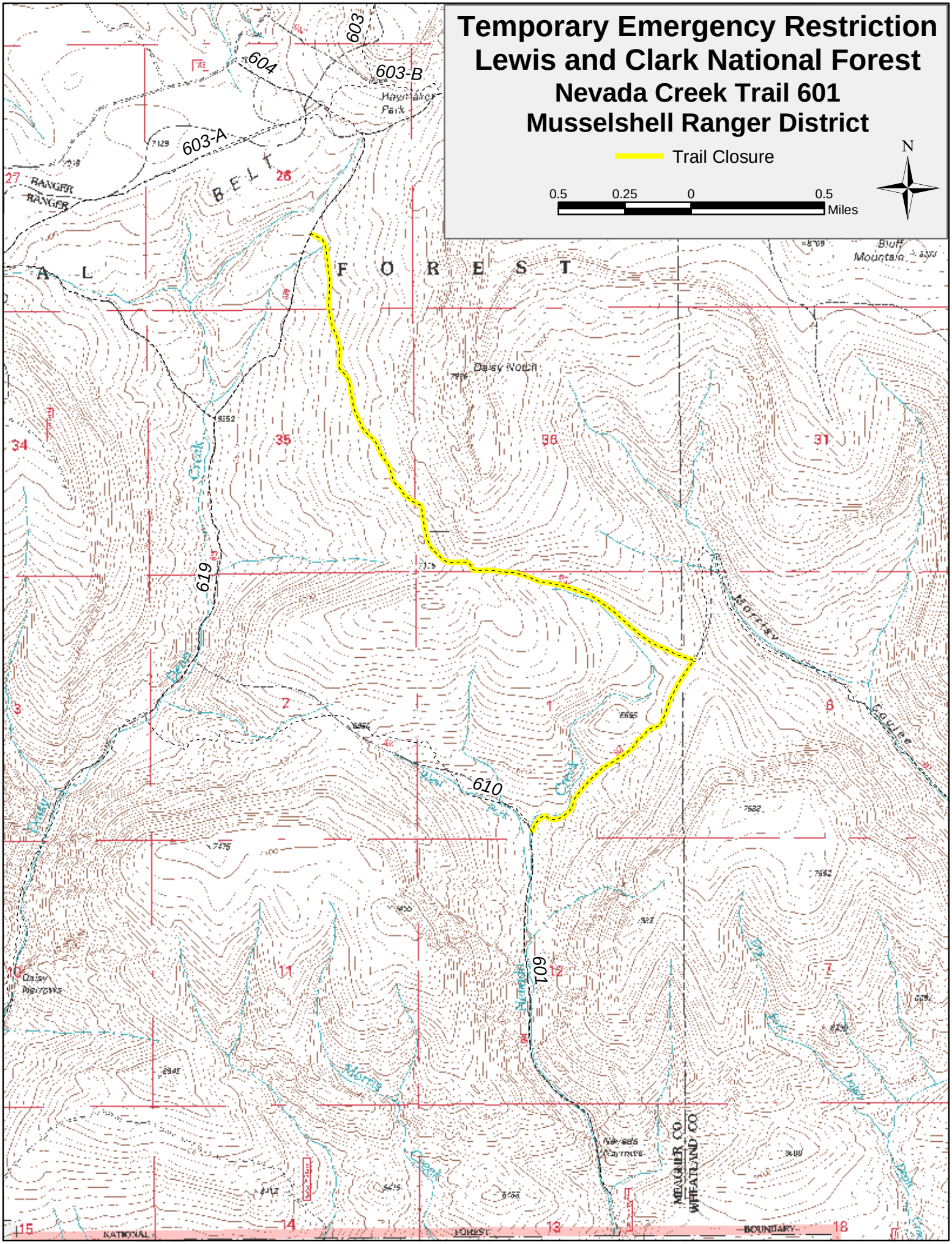
N