Sulphur Springs Trail
Lewis & Clark National Historic Trail Interpretive Center

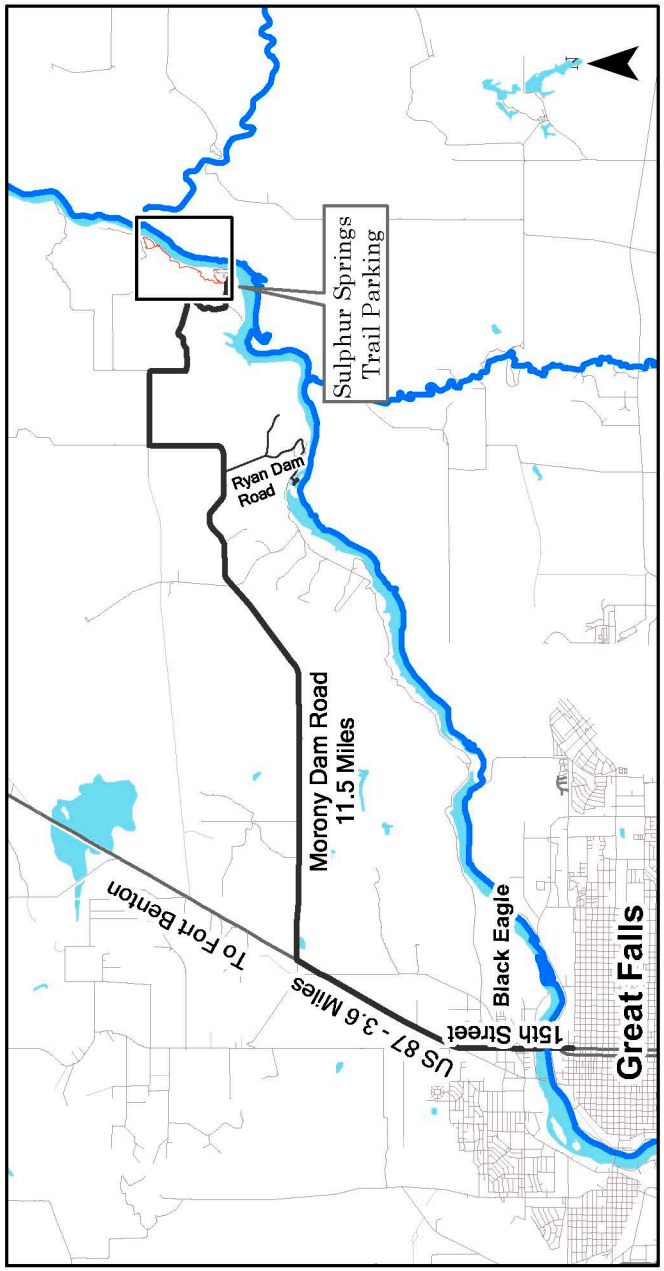

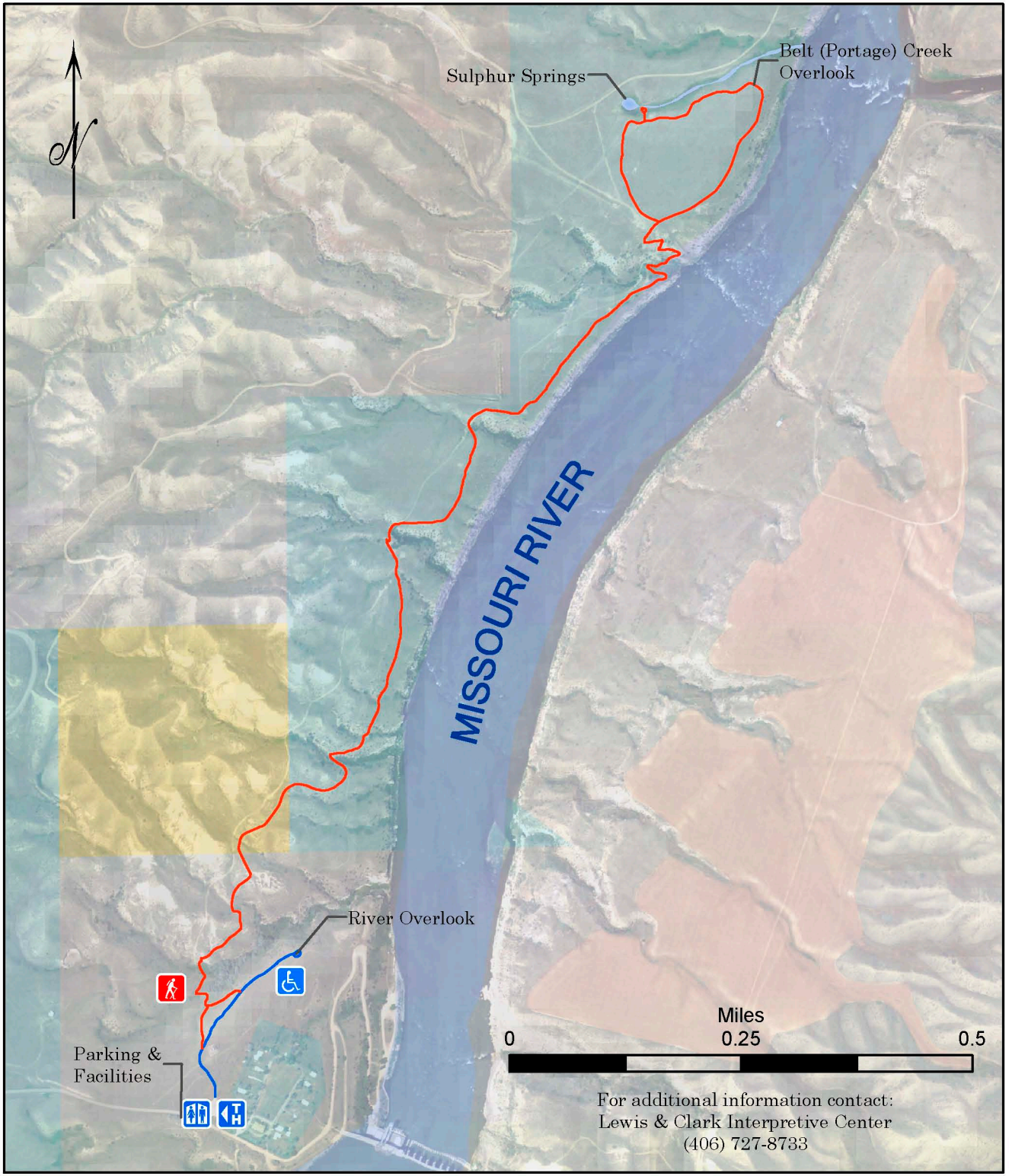

For additional information contact:
Lewis & Clark Interpretive Center
(406) 727-8733