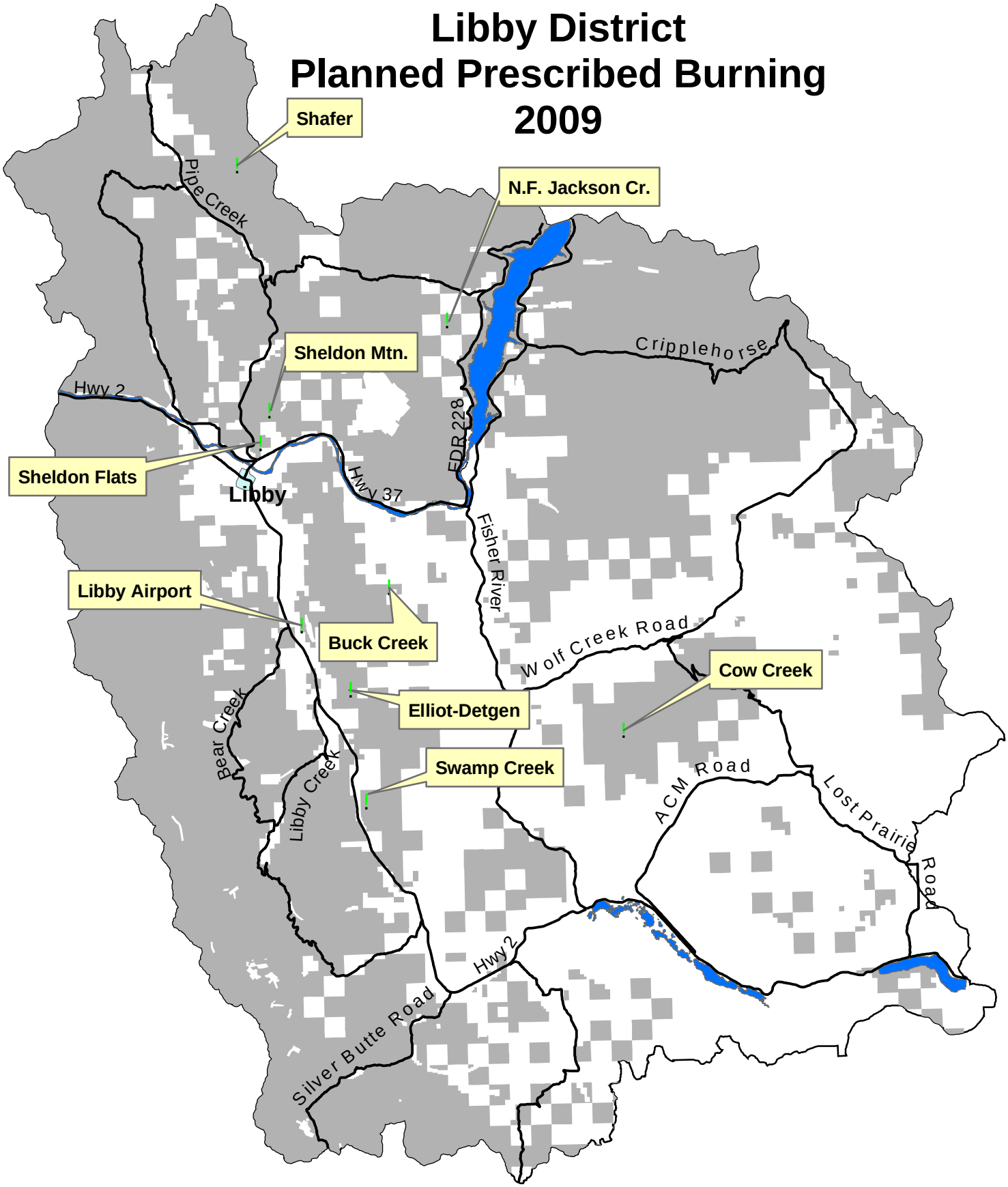Libby District
Planned Prescribed Burning
2009