EXHIBIT A
SPECIAL ORDER NO. 08-11-00-01

GALLATIN NATIONAL FOREST
BOZEMAN RANGER DISTRICT
JUNE 18, 2008
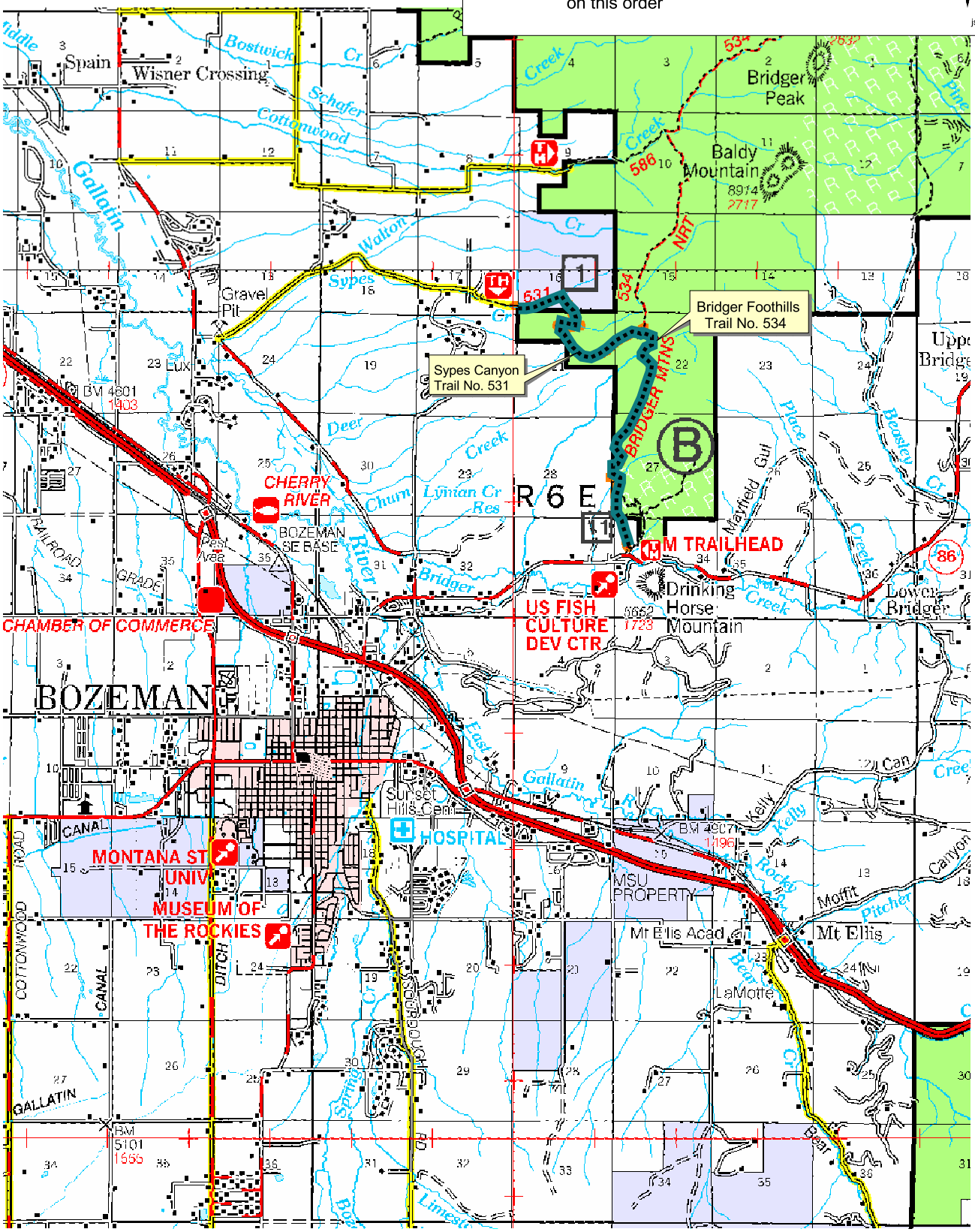
Trails with bicycle restrictions described on this order