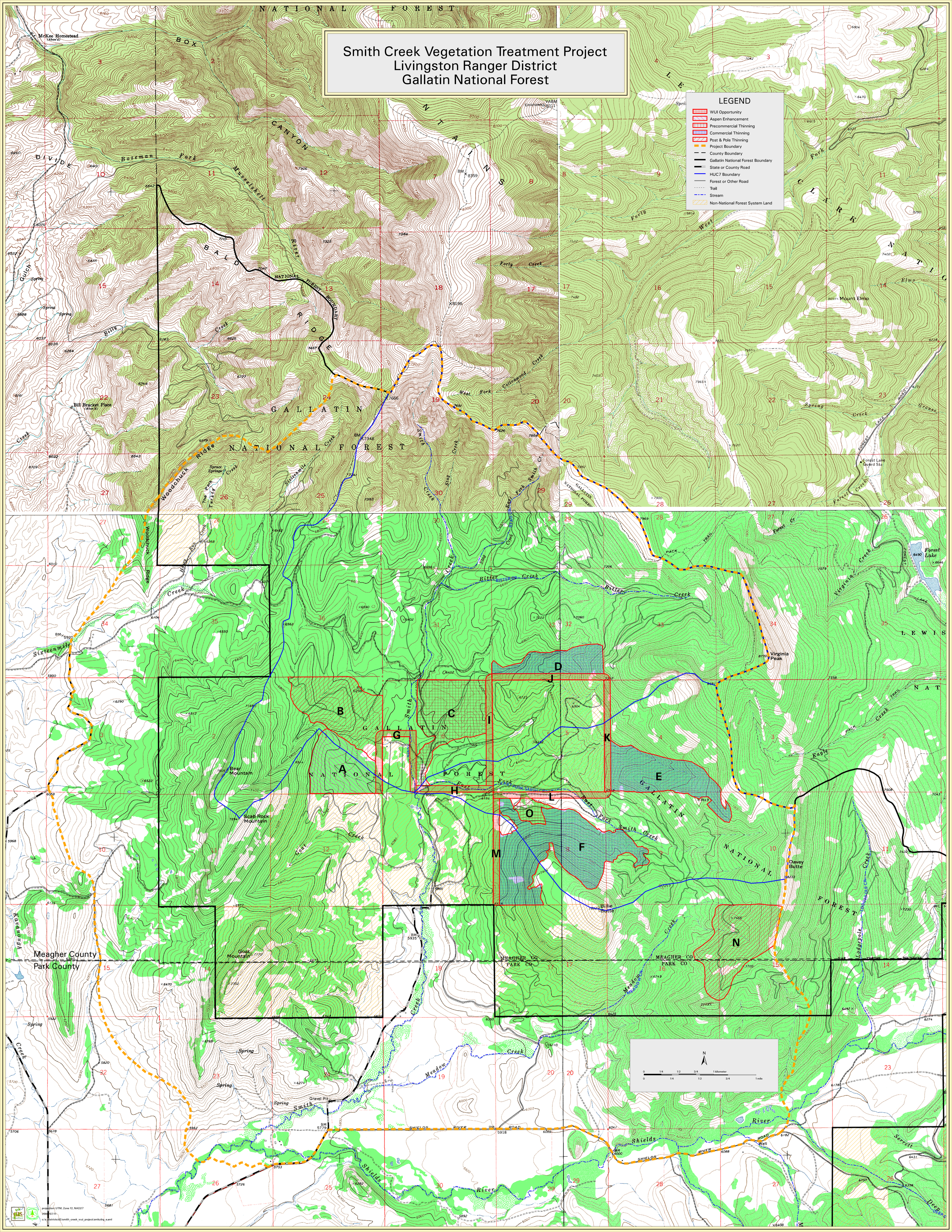Smith Creek Vegetation Treatment Project
Livingston Ranger District
Gallatin National Forest