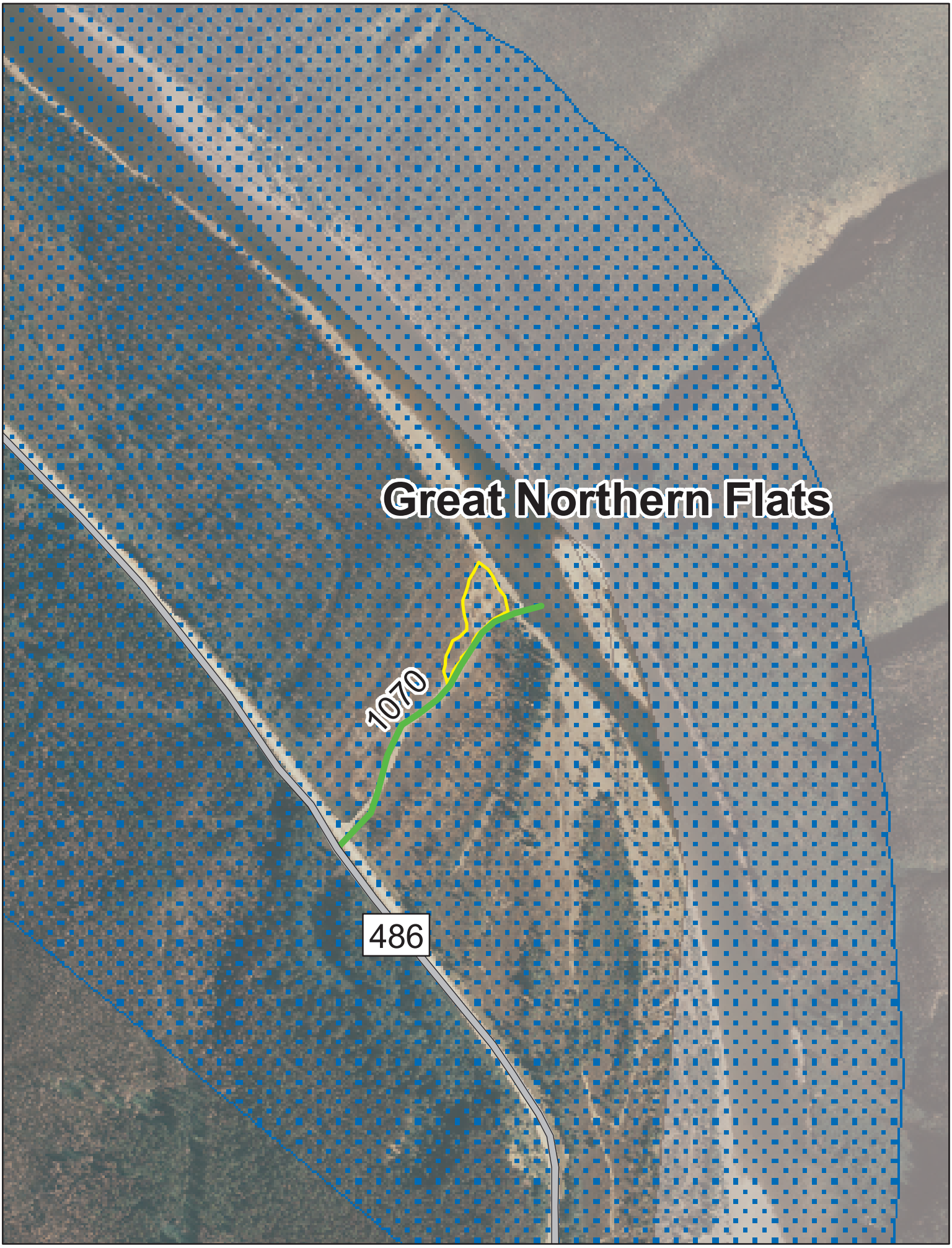
Great Northern Flats
1070
486