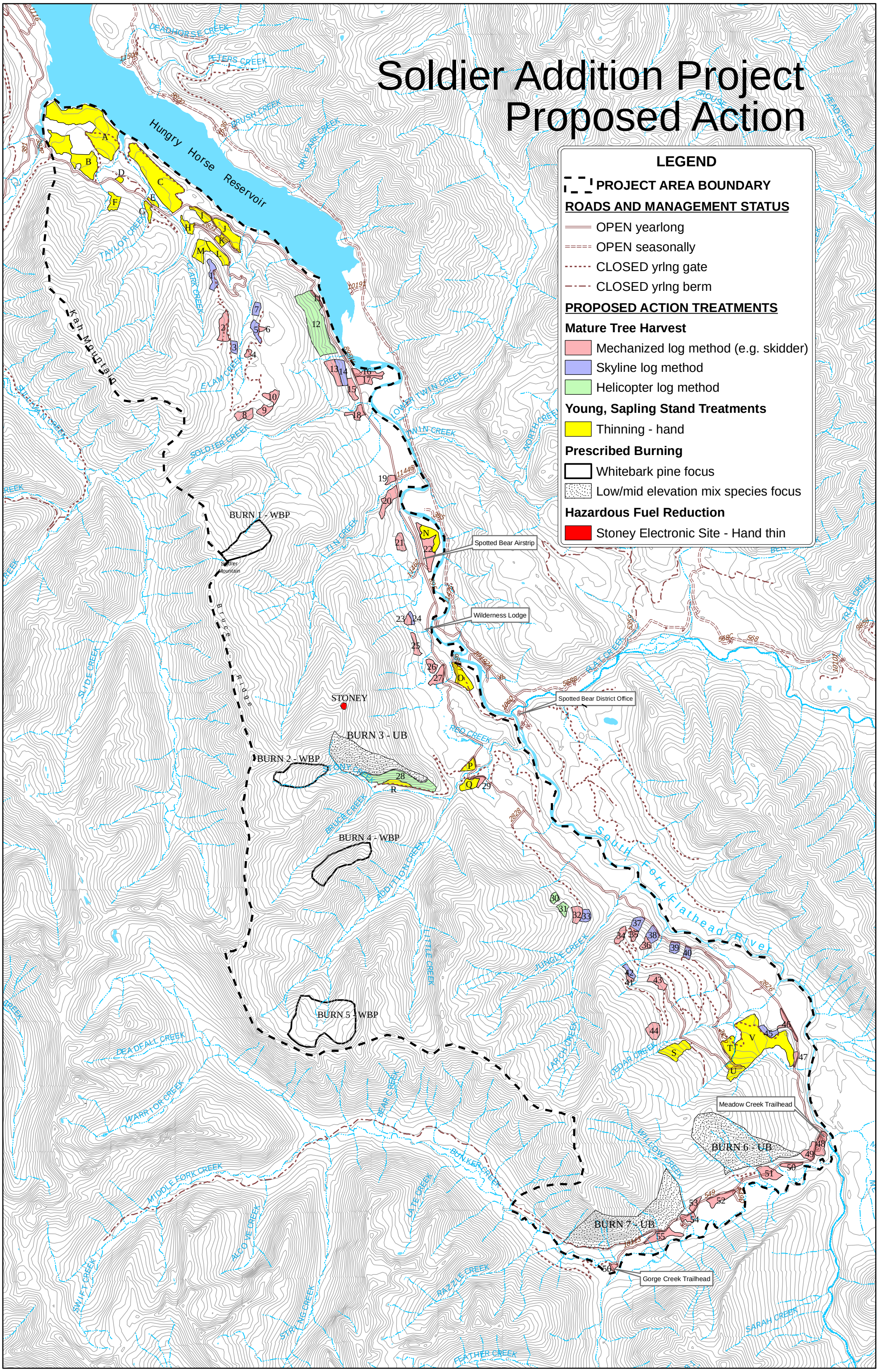# Soldier Addition Project
# Proposed Action