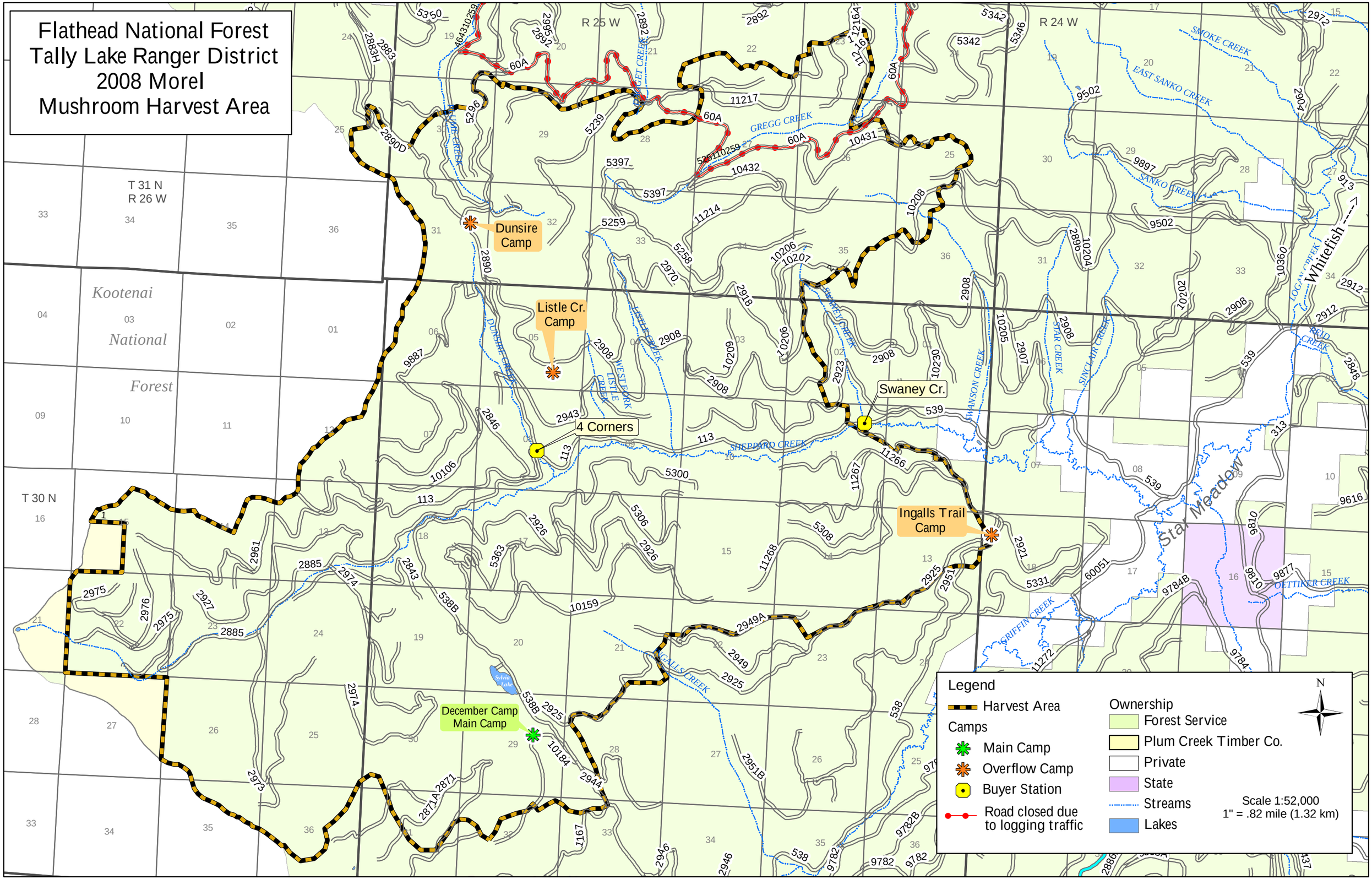Flathead National Forest
Tally Lake Ranger District
2008 Morel
Mushroom Harvest Area