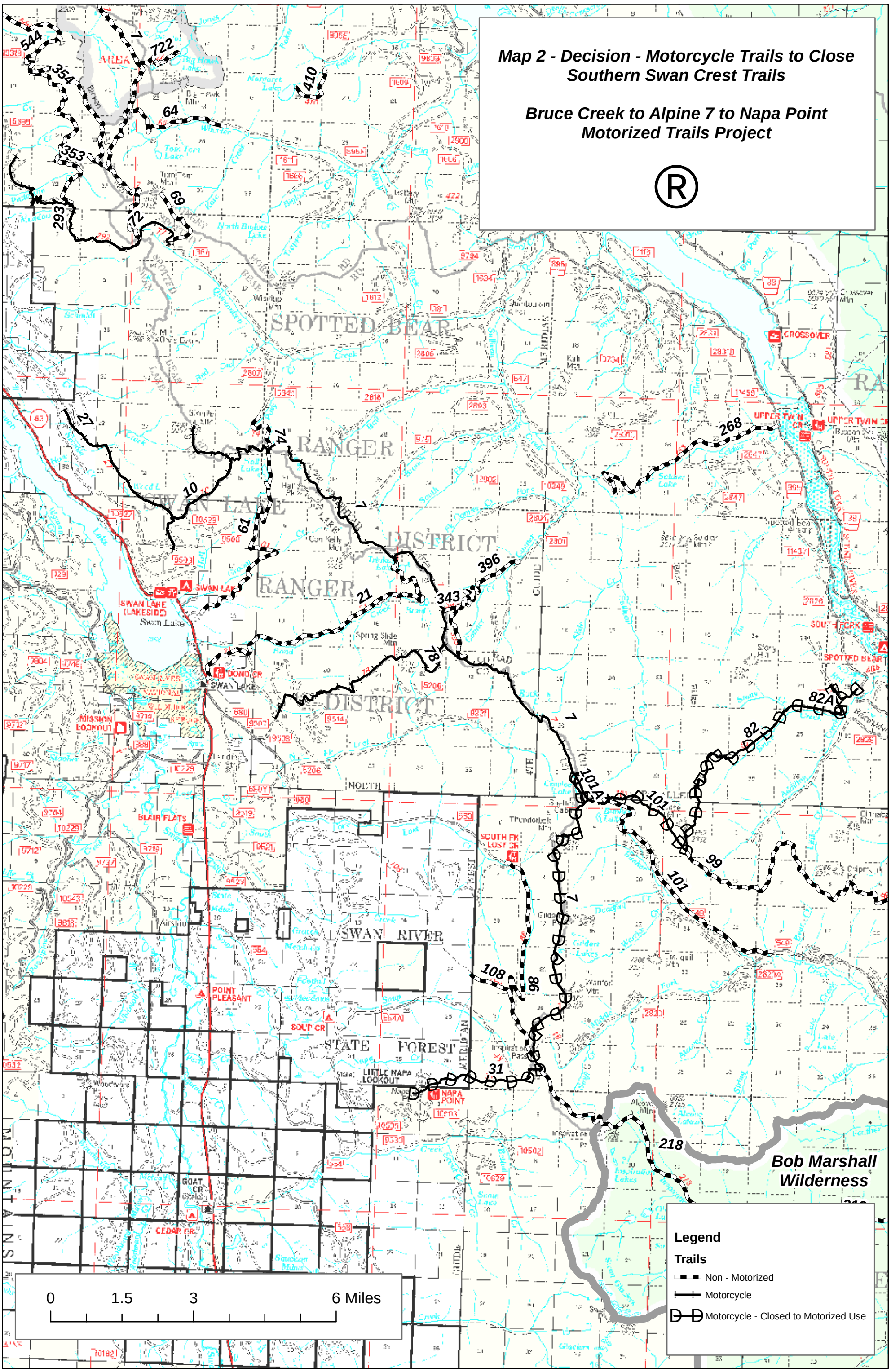
Map 2 - Decision - Motorcycle Trails to Close
Southern Swan Crest Trails
Bruce Creek to Alpine 7 to Napa Point
Motorized Trails Project
®
544
7
722
354
410
64
353
69
293
72
27
74
10
61
7
268
396
21
343
78
82A
82
101A
101
99
7
108
98
31
218
SPOTTED BEAR
RANGER
SWAN LAKE
DISTRICT
RANGER
DISTRICT
NORTH
SWAN RIVER
STATE FOREST
Bob Marshall
Wilderness
0
1.5
3
6 Miles
Legend
Trails
Non - Motorized
Motorcycle
Motorcycle - Closed to Motorized Use