FIGURE 2 - 28

Hungry Horse, Spotted Bear & Swan Lake Districts
North
Flathead National Forest

Winter Recreation Amendment 24 FEIS

Alternative 6

Travel Management

December 2003

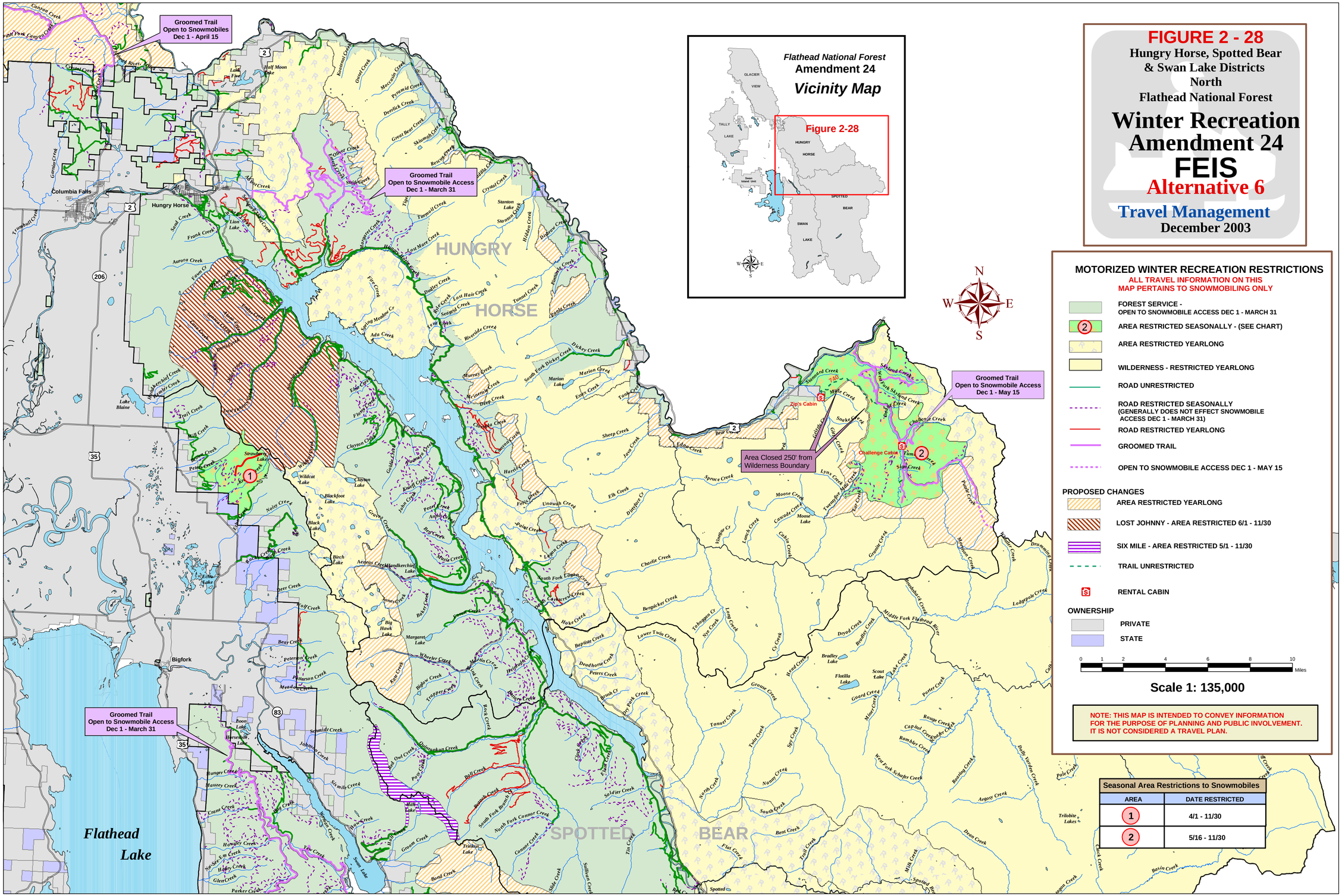

c:/workspace/scoping_layers/feis/hhsb_north_alt6_travelmatt_0905_feis.mxd vb 11/24/2003