FIGURE 2 - 27

Hungry Horse, Spotted Bear & Swan Lake Districts North
Flathead National Forest

Winter Recreation Amendment 24

FEIS

Alternative 6

Forest Plan Direction

December 2003

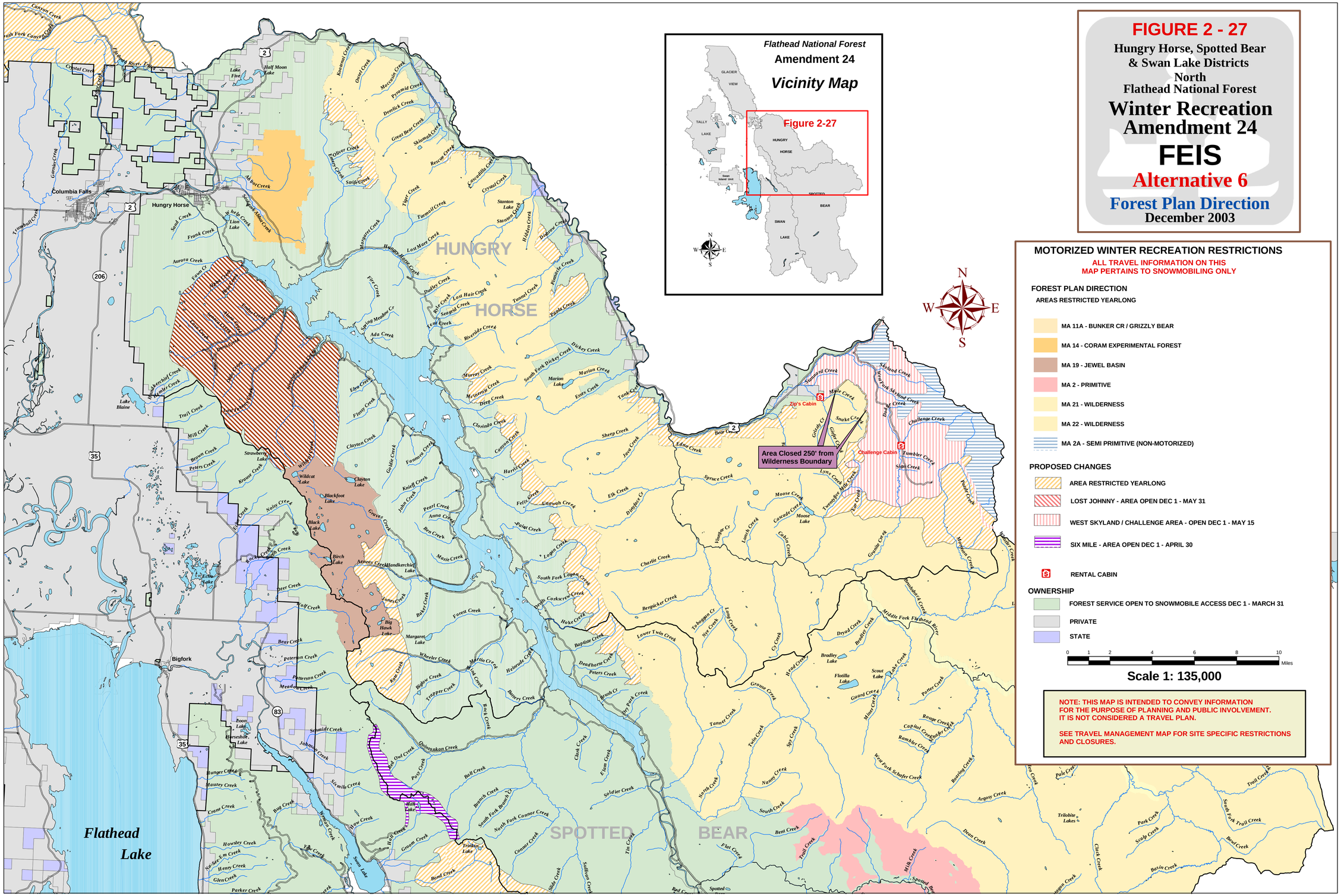

c:/workspace/scoping_layers/feis/hhsb_north_alt6_forestplan.mxd vb 11/25/2003