# FIGURE 2 - 26

## Glacier View & Tally Lake Districts
## Flathead National Forest

# Winter Recreation Amendment 24

# FEIS

## Alternative 6

## Travel Management

December 2003

0 2 4 6 8 10 Miles

Scale 1 : 135,000

NOTE: THIS MAP IS INTENDED TO CONVEY INFORMATION FOR THE PURPOSE OF PLANNING AND PUBLIC INVOLVEMENT. IT IS NOT CONSIDERED A TRAVEL PLAN.

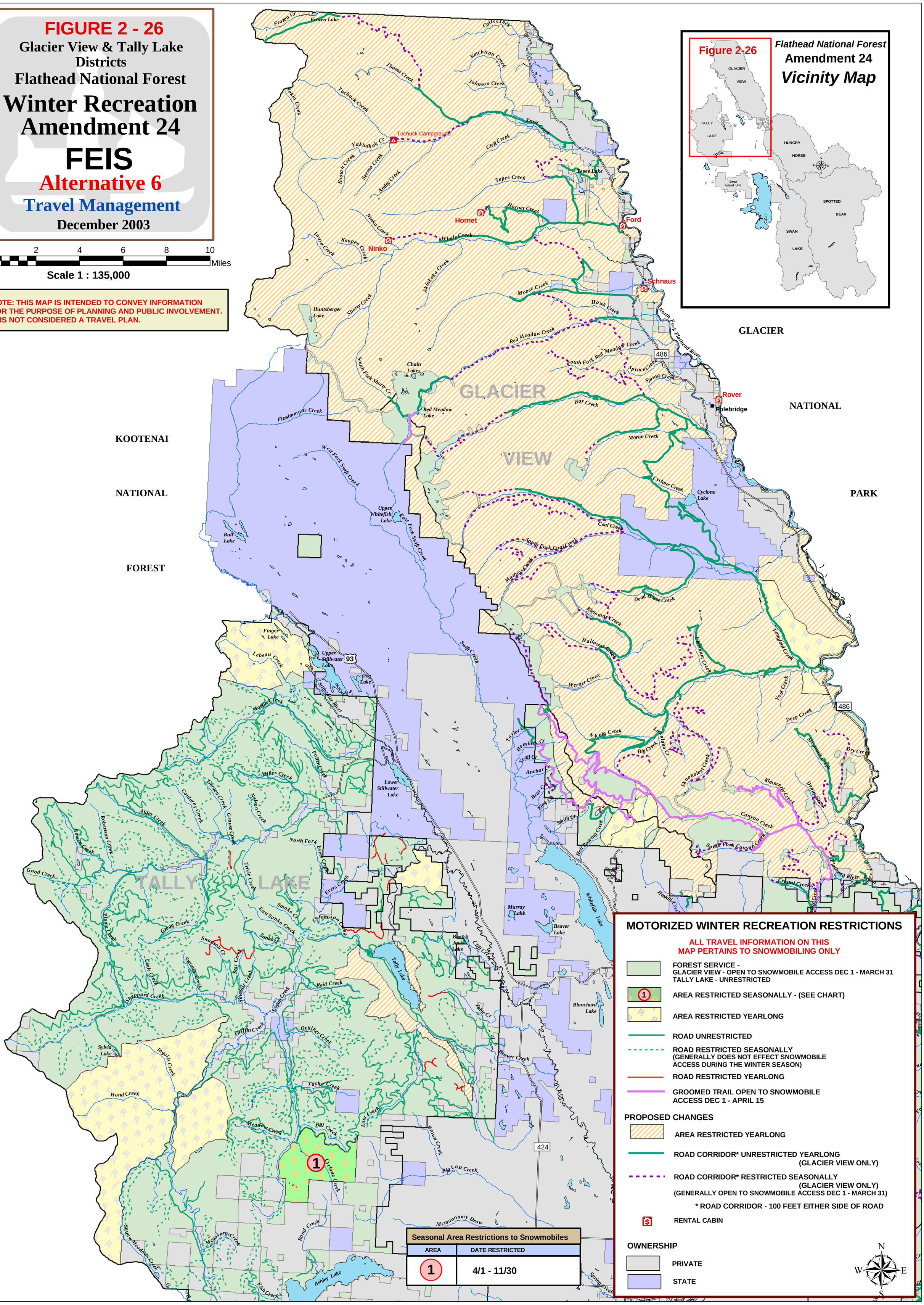


## MOTORIZED WINTER RECREATION RESTRICTIONS

ALL TRAVEL INFORMATION ON THIS MAP PERTAINS TO SNOWMOBILING ONLY

- FOREST SERVICE - GLACIER VIEW - OPEN TO SNOWMOBILE ACCESS DEC 1 - MARCH 31; TALLY LAKE - UNRESTRICTED
- (1) AREA RESTRICTED SEASONALLY - (SEE CHART)
- AREA RESTRICTED YEARLONG
- ROAD UNRESTRICTED
- ROAD RESTRICTED SEASONALLY (GENERALLY DOES NOT EFFECT SNOWMOBILE ACCESS DURING THE WINTER SEASON)
- ROAD RESTRICTED YEARLONG
- GROOMED TRAIL OPEN TO SNOWMOBILE ACCESS DEC 1 - APRIL 15

### PROPOSED CHANGES

- AREA RESTRICTED YEARLONG
- ROAD CORRIDOR* UNRESTRICTED YEARLONG (GLACIER VIEW ONLY)
- ROAD CORRIDOR* RESTRICTED SEASONALLY (GLACIER VIEW ONLY) (GENERALLY OPEN TO SNOWMOBILE ACCESS DEC 1 - MARCH 31)

* ROAD CORRIDOR - 100 FEET EITHER SIDE OF ROAD

- RENTAL CABIN

### OWNERSHIP

- PRIVATE
- STATE

N W E S

**Seasonal Area Restrictions to Snowmobiles**

| AREA | DATE RESTRICTED |
|---|---|
| 1 | 4/1 - 11/30 |

c:/workspace/scoping_maps/feis/gv_tl_alt6_travel_feis.mxd 11/28/2003