FIGURE 1 - 7

Hungry Horse, Spotted Bear & Swan Lake Districts
South
Flathead National Forest

Winter Recreation Amendment 24 FEIS

Alternative 2
Proposed Action
Travel Management

December 2003

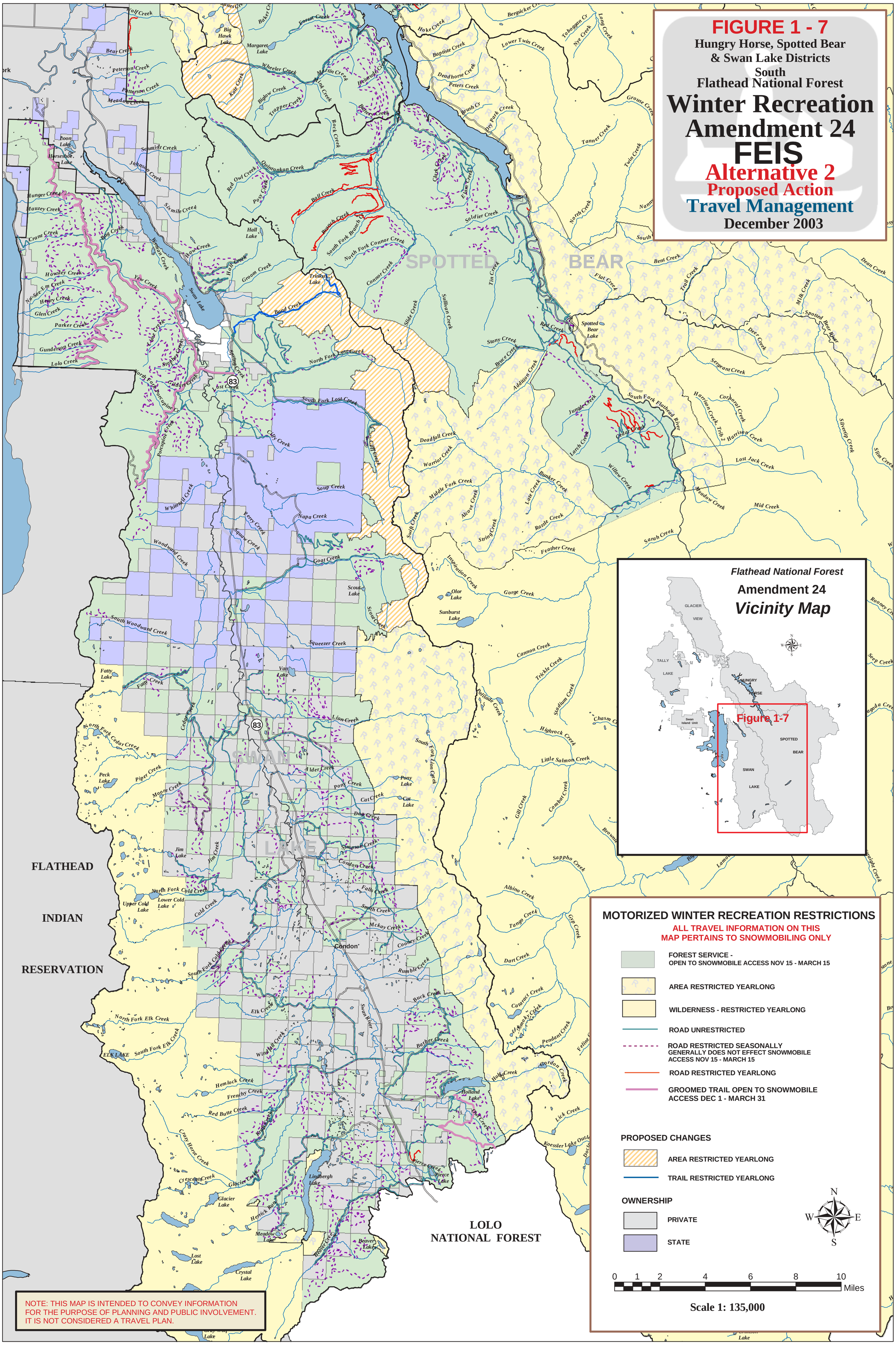

c:/workspace/scoping_layers/feis/sl_south_alt2_travel_feis.mxd vb 12/02/2003