FIGURE 1 - 6

Hungry Horse, Spotted Bear & Swan Lake Districts
South
Flathead National Forest

Winter Recreation Amendment 24

FEIS

Alternative 2
Proposed Action
Forest Plan Direction

December 2003

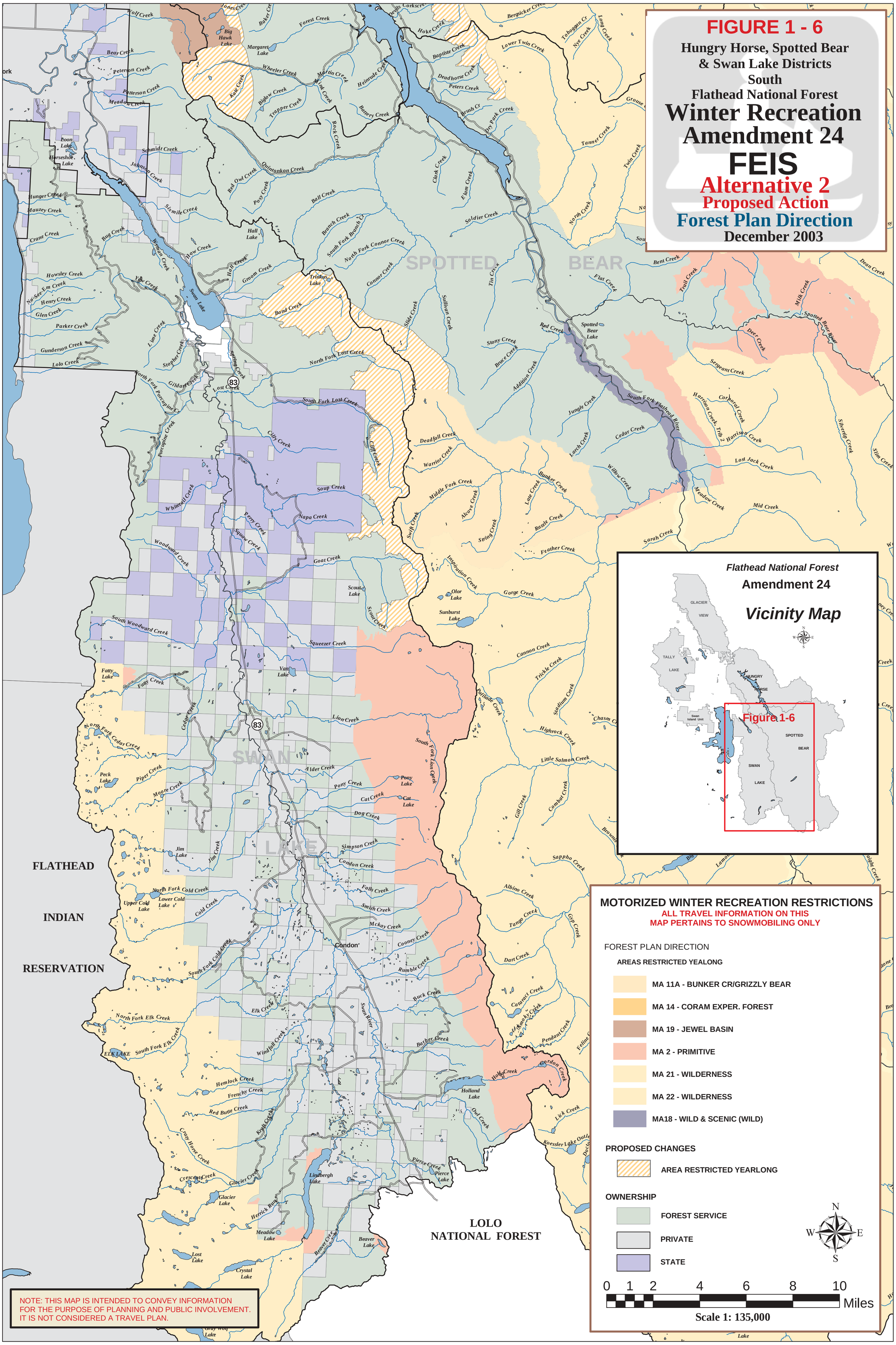

c:/workspace/scoping_layers/feis/sl_south_alt2_forestplan_feis.mxd vb 12/02/2003