Figure 1 - 4

Hungry Horse, Spotted Bear & Swan Lake Districts
North
Flathead National Forest
Winter Recreation
Amendment 24

FEIS

Alternative 2
Proposed Action
Forest Plan Direction

December 2003

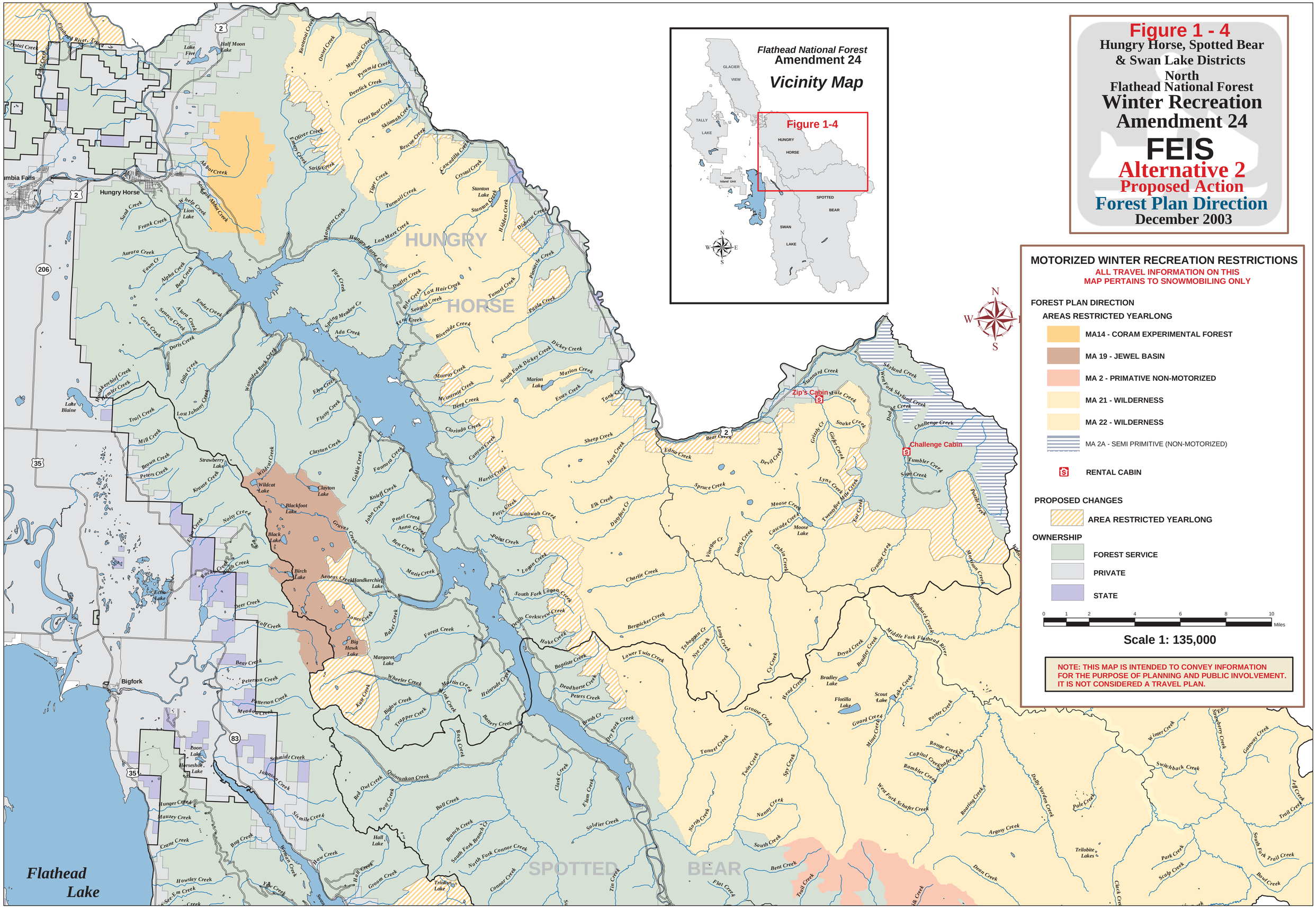

c:/workspace/scoping_layers/feis/hhsb_north_alt2_forestplan_feis.mxd vb 12/01/2003