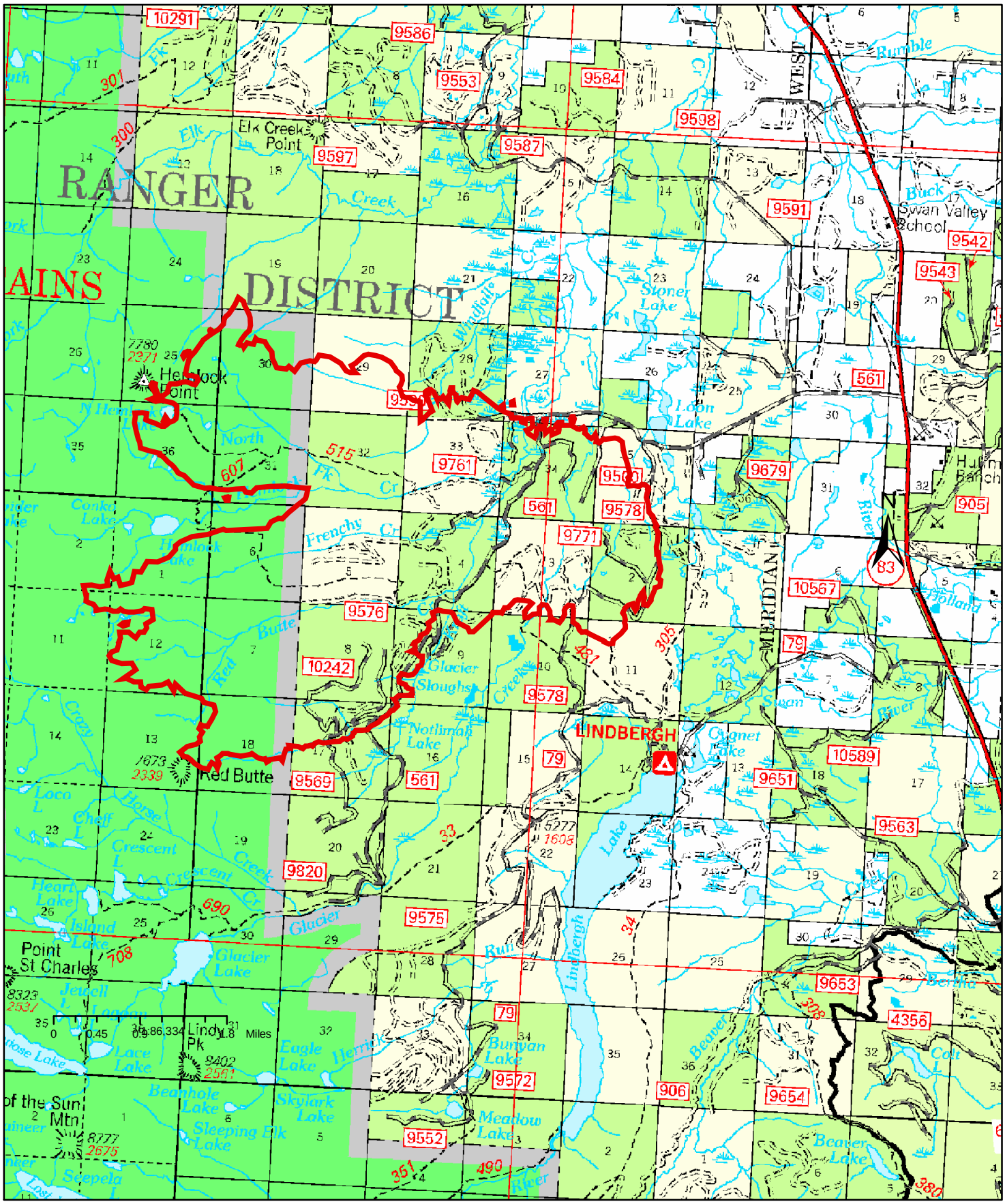Crazy Horse Fire Aug. 18, 2003