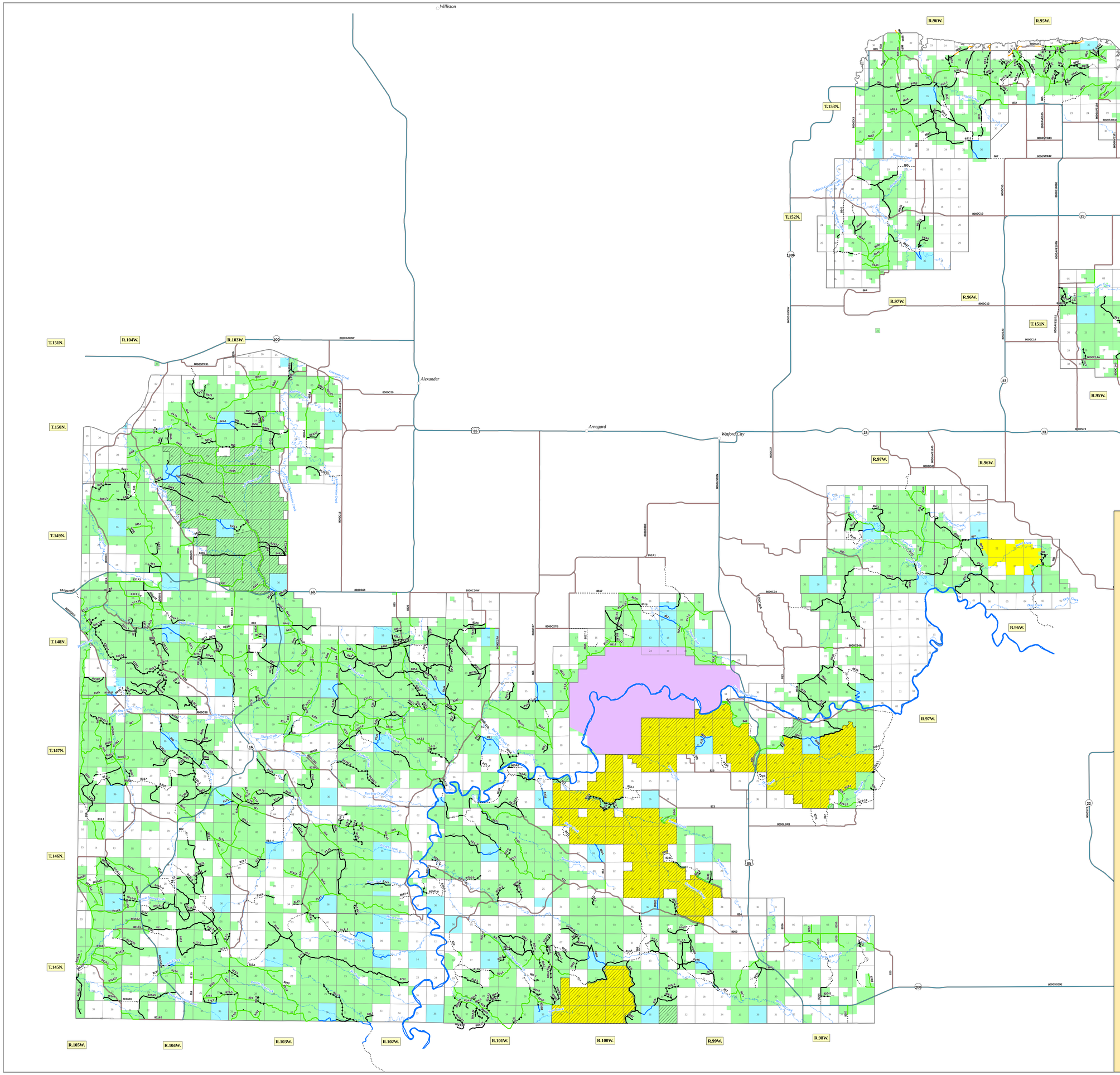

Proposed Travel Management System
Proposed Action
McKenzie Ranger District
Dakota Prairie Grasslands
07/22/2010

Cities/Towns

Travel Management - Proposed Action

- State and US Highway
- County Road
- Private Road- Public Access Unknown
- Corps of Engineer - Public Access Unkown
- State Lands - Closed Public Access
- FS Open to Public - 484 miles
- FS Closed to Public - 371 miles
- FS Oil Gas Permit - Already Closed - 105 miles
- Major Streams
- Inventoried Roadless Areas
- Designated Non-Motorized Areas

Land Ownership

- National Grasslands
- Private
- National Park
- State

DPG GIS Lab - 07/22/2010

0 0.5 1 2 3 4 5 6 Miles
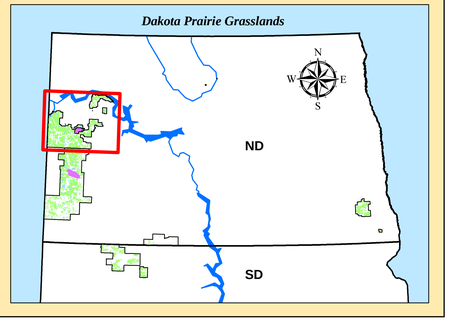
Dakota Prairie Grasslands