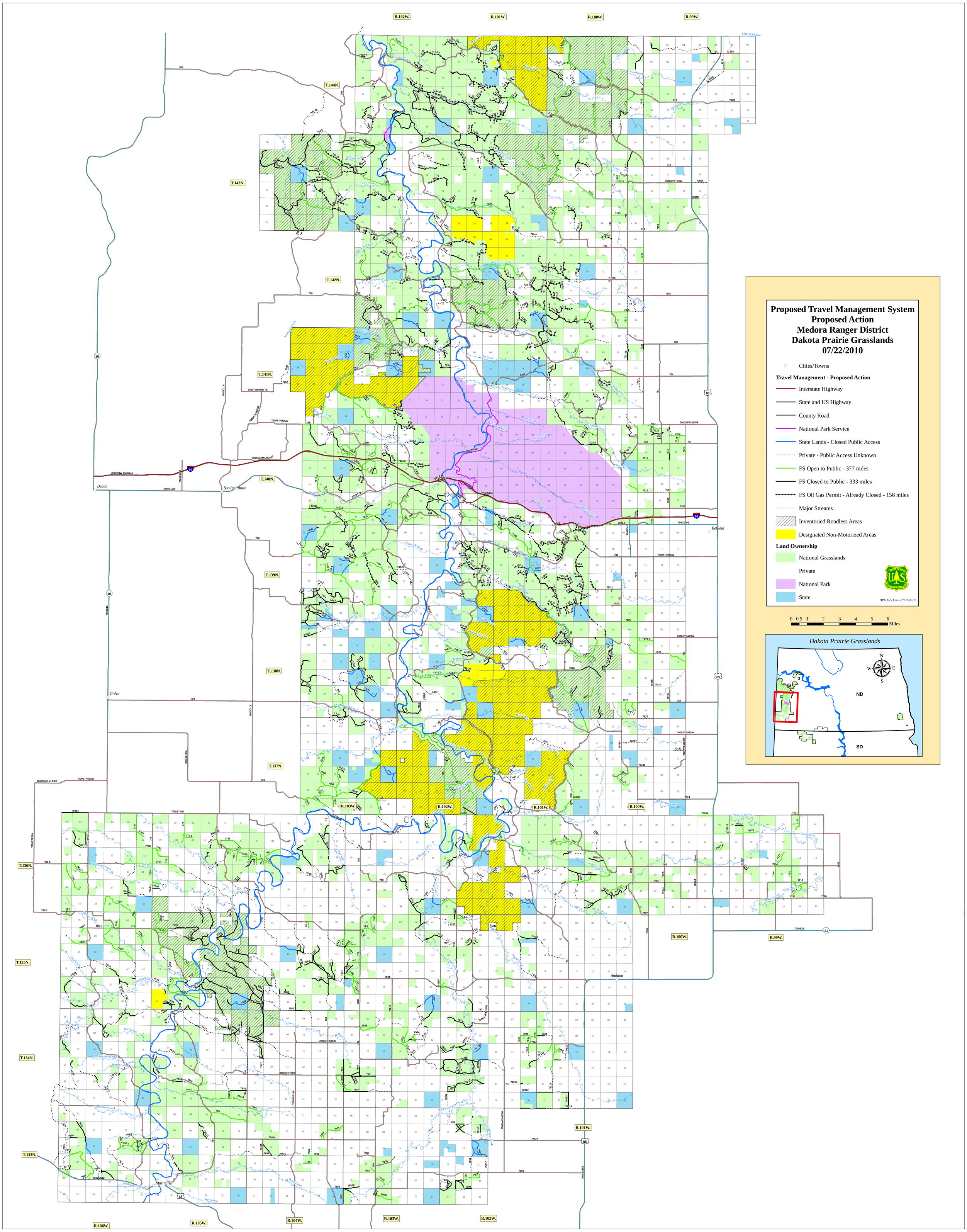
Proposed Travel Management System
Proposed Action
Medora Ranger District
Dakota Prairie Grasslands
07/22/2010
Cities/Towns
Travel Management - Proposed Action
Interstate Highway
State and US Highway
County Road
National Park Service
State Lands - Closed Public Access
Private - Public Access Unknown
FS Open to Public - 377 miles
FS Closed to Public - 333 miles
FS Oil Gas Permit - Already Closed - 158 miles
Major Streams
Inventoried Roadless Areas
Designated Non-Motorized Areas
Land Ownership
National Grasslands
Private
National Park
State
DPG GIS Lab - 07/22/2010
0 0.5 1 2 3 4 5 6 Miles
Dakota Prairie Grasslands
ND
SD
Beach
Sentinel Butte
Belfield
Golva
Amidon
Marmarth
R.102W.
R.101W.
R.100W.
R.99W.
R.103W.
R.104W.
R.105W.
R.106W.
T.144N.
T.143N.
T.142N.
T.141N.
T.140N.
T.139N.
T.138N.
T.137N.
T.136N.
T.135N.
T.134N.
T.133N.