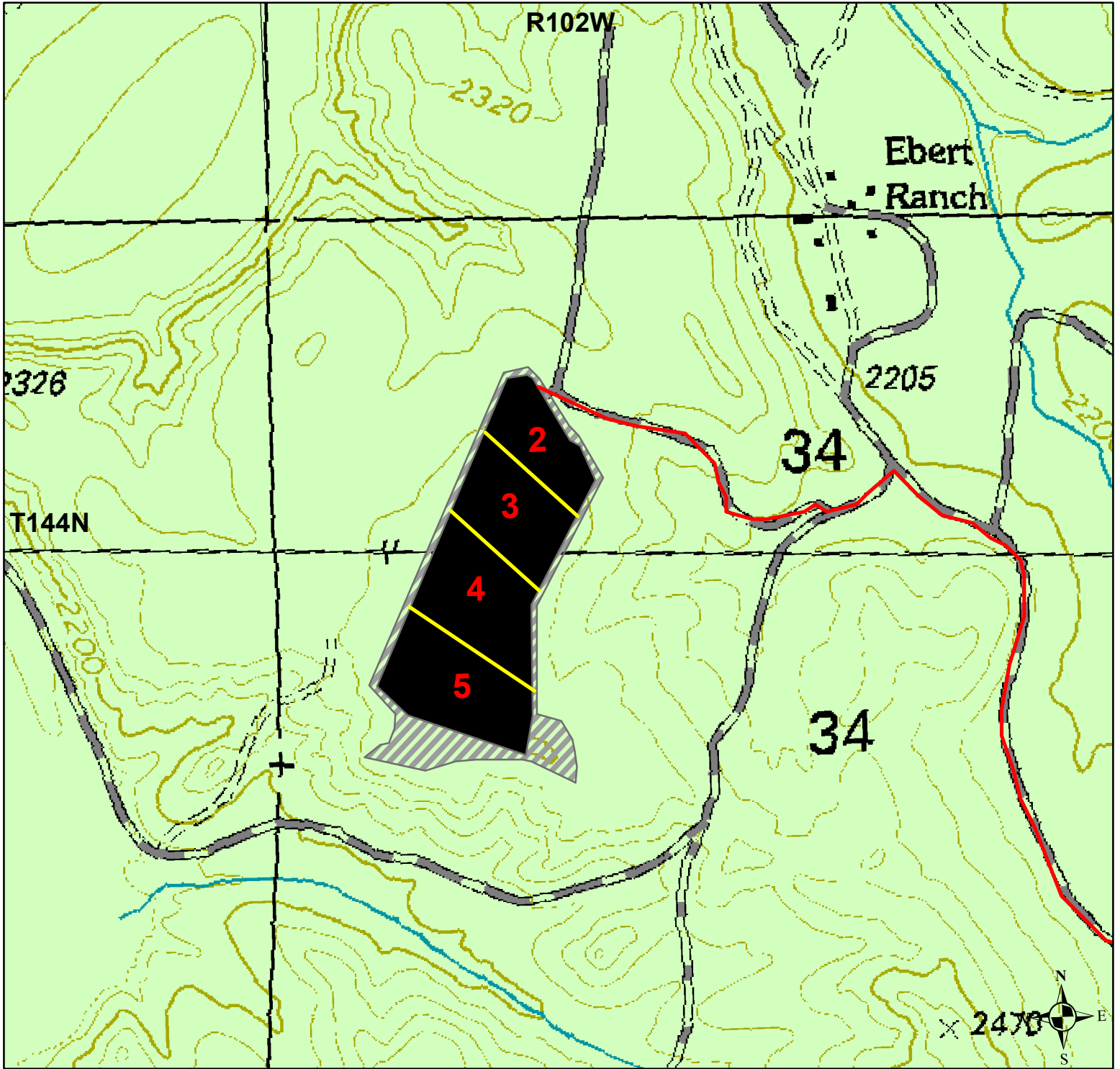

Figure 3. Project Map
 PROPOSED ELKHORN GRAVEL PIT
 NW1/4 SEC. 34 T144N R102W
 BILLINGS COUNTY, NORTH DAKOTA

1:8,000

0 800 1,600 3,200 Feet



- Proposed Gravel Pit
- Access Route
- Operational Phase
- Buffer Area

- Surface Ownership**
- National Forest System Lands
 - Private Lands
 - State Lands

S.M.R.
9/7/11