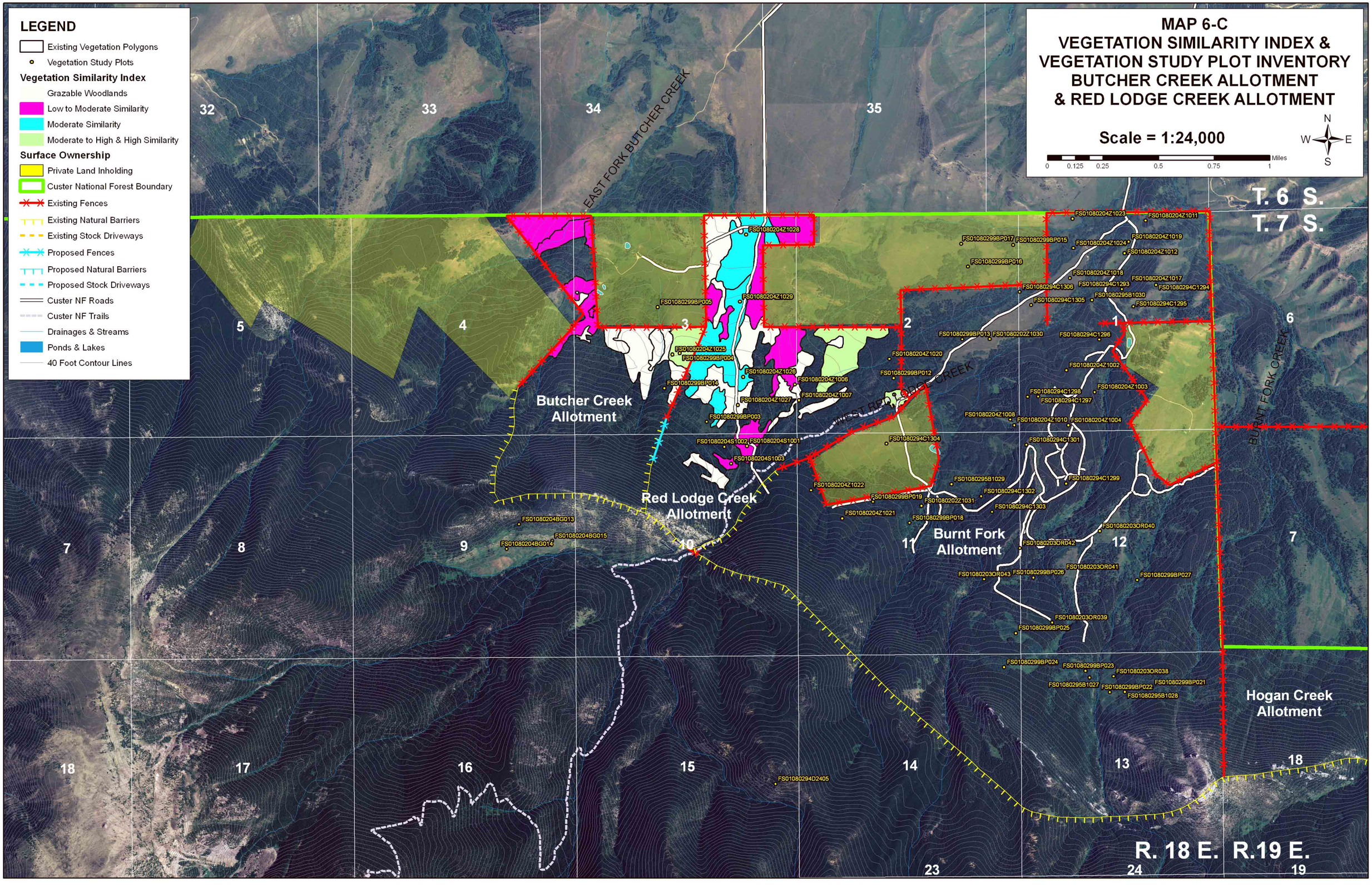
MAP 6-C
VEGETATION SIMILARITY INDEX &
VEGETATION STUDY PLOT INVENTORY
BUTCHER CREEK ALLOTMENT
& RED LODGE CREEK ALLOTMENT
Scale = 1:24,000
0 0.125 0.25 0.5 0.75 1 Miles
N
W
E
S
LEGEND
Existing Vegetation Polygons
Vegetation Study Plots
Vegetation Similarity Index
Grazable Woodlands
Low to Moderate Similarity
Moderate Similarity
Moderate to High & High Similarity
Surface Ownership
Private Land Inholding
Custer National Forest Boundary
Existing Fences
Existing Natural Barriers
Existing Stock Driveways
Proposed Fences
Proposed Natural Barriers
Proposed Stock Driveways
Custer NF Roads
Custer NF Trails
Drainages & Streams
Ponds & Lakes
40 Foot Contour Lines
T. 6 S.
T. 7 S.
R. 18 E.
R.19 E.
EAST FORK BUTCHER CREEK
WEST FORK RED LODGE CREEK
BURNT FORK CREEK
Butcher Creek Allotment
Red Lodge Creek Allotment
Burnt Fork Allotment
Hogan Creek Allotment
32
33
34
35
5
4
3
2
1
6
7
8
9
10
11
12
7
18
17
16
15
14
13
18
23
24
19
FS01080204Z1028
FS01080299BP005
FS01080204Z1029
FS01080204Z1025
FS01080299BP004
FS01080204Z1026
FS01080299BP014
FS01080204Z1008
FS01080204Z1027
FS01080204Z1007
FS01080299BP003
FS01080204S1002
FS01080204S1001
FS01080204S1003
FS01080204Z1022
FS01080299BP019
FS01080202Z1031
FS01080204Z1021
FS01080299BP018
FS01080204BG013
FS01080204BG015
FS01080204BG014
FS01080294D2405
FS01080204Z1023
FS01080204Z1011
FS01080299BP017
FS01080299BP015
FS01080204Z1024
FS01080204Z1019
FS01080204Z1012
FS01080299BP016
FS01080204Z1018
FS01080204Z1017
FS01080294C1306
FS01080294C1293
FS01080294C1294
FS01080295B1030
FS01080294C1305
FS01080294C1295
FS01080299BP013
FS01080202Z1030
FS01080294C1296
FS01080204Z1020
FS01080299BP012
FS01080204Z1002
FS01080294C1298
FS01080204Z1003
FS01080294C1297
FS01080204Z1008
FS01080204Z1010
FS01080204Z1004
FS01080294C1304
FS01080294C1301
FS01080295B1029
FS01080294C1299
FS01080294C1302
FS01080294C1303
FS01080203OR040
FS01080203OR042
FS01080203OR041
FS01080203OR043
FS01080299BP026
FS01080299BP027
FS01080203OR039
FS01080299BP025
FS01080299BP024
FS01080299BP023
FS01080203OR038
FS01080299BP021
FS01080295B1027
FS01080299BP022
FS01080295B1028