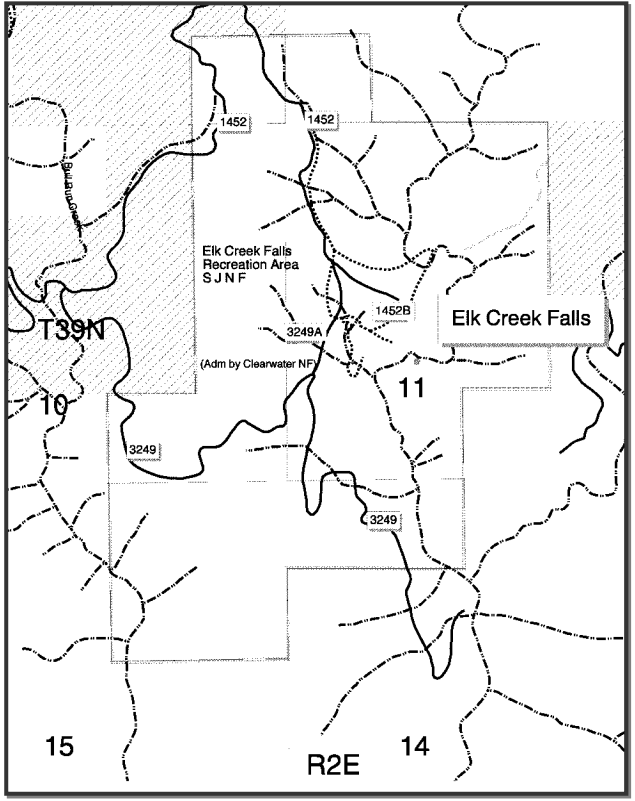

RESTRICTED TRAVEL AREAS - 36 CFR 261

Name of Area	Ranger District	Restricted Period	Area Description and Map with Restricted Uses	
North Fork Clearwater River	North Fork	Yearlong	<p>Description</p> <p>The area within the North Fork Clearwater River beginning at slack water from the Dworshak Reservoir, T41N, R6E, Section 35, thence upstream to the headwaters including all tributaries.</p>	<p>Restricted Uses</p> <p>Operation of any motorized watercraft is prohibited. (261.58(w))</p>
Lochsa River	Lochsa & Powell	Yearlong	<p>Description</p> <p>The area within the Lochsa River beginning at the confluence of the Lochsa and Selway Rivers in T32N, R7E, Section 4, thence upstream on the Lochsa River to the confluence of Colt Killed Creek and Crooked Fork in T37N, R14E, Section 34.</p>	<p>Restricted Uses</p> <p>Operation of any motorized watercraft is prohibited. (261.58(w))</p>
Elk Creek Falls	Palouse	Yearlong	<p>Description</p> <p>The following lands within Township 39N, R2E: Section 2 - SW ¼ SW ¼ Section 3 - SE ¼ SE ¼ Section 11 - W ½, W 1/2 NE ¼, NW ¼ SE ¼ Section 10 - E ½ NE ¼, E ½ SE ¼, SW ¼ SE ¼ Section 15 - NE ¼ Section 14 - N ½ NW ¼</p> <p>Restricted Uses</p> <p>All off-road use of motorized vehicles is prohibited within the described area (261.56). Using motorized vehicles on all National Forest system roads except Roads 1452 and 1452B, which are designated routes (261.54(a)).</p> <p>Refer to the Road and Trail Restrictions section of the Travel Guide for specific restrictions on these designated travel routes.</p>	 <p>The map shows a grid of sections 10, 11, 14, and 15 within Township 39N and Range 2E. A shaded area represents the Elk Creek Falls Recreation Area (S.J.N.F.). Roads 1452, 1452B, 3249A, and 3249 are marked. The town of Elk Creek Falls is shown to the east. A note indicates '(Adm by Clearwater NF)' near road 3249A.</p>

RESTRICTED TRAVEL AREAS - 36 CFR 261

Name of Area	Ranger District	Restricted Period	Area Description and Map with Restricted Uses
West Fork Potlatch	Palouse	Yearlong	<p>Description All National Forest land west of State Highway 3 within the West Fork of the Potlatch River drainage.</p> <div style="display: flex; justify-content: space-between;"> <div style="width: 65%;"> <p style="text-align: center;">Access Legend</p> <ul style="list-style-type: none"> Open 1H - Closed 10/1 - 6/15 to over 50", open to all others yearlong 1T - Closed 12/15 - 4/1 to all but snowmobiles and bicycles 1Z - Closed to all but snowmobiles 10/1 - 6/15 3W - Yearlong closure to over 50", snowmobiles and ATV's National Forest Lands </div> <div style="width: 30%; padding-left: 20px;"> <p>Restricted Uses</p> <p>All off-road use of motorized vehicles is prohibited within the described area (261.56). Using motorized vehicles on all National Forest system roads except on designated travel routes listed below:</p> <ul style="list-style-type: none"> - Roads 377, 377C, 381, 381G, 789, 789C, 3820, 3820B, 3820C, 3820D, 4700, 73645, 73646 & 73659. (261.54(a)). <p>Using motorized vehicles on all National Forest system trails except Trail 330, which is a designated travel route (261.55(b)).</p> <p>Oversnow machines are exempt from travel restrictions when on snow from 12/1 - 4/1.</p> <p>Refer to the Road and Trail Restrictions section of the Travel Guide for specific restrictions on these designated travel routes.</p> </div> </div>

RESTRICTED TRAVEL AREAS - 36 CFR 261

Name of Area	Ranger District	Restricted Period	Area Description and Map with Restricted Uses	
Pierce Work Center	North Fork	Yearlong	<p>Description</p> <p>The Pierce Work Center Administrative Site and adjacent National Forest lands in T36N, R5E, Section 2.</p>	<p>Restricted Uses</p> <p>All motorized vehicles are prohibited within the described area except in the developed parking areas and on established roads (261.56).</p>
Thrasher Creek	North Fork	Yearlong	<p>Description</p> <p>A non-system trail located on the east side of Thrasher Creek from Dworshak Reservoir to the end of the trail in Section 20.</p> <p>Section 30, T41N, R6E to Section 20, T41N, R6E.</p> <p>Restricted Uses</p> <p>All off-road use of motorized vehicles is prohibited within the described area (261.56).</p> <div data-bbox="768 643 1892 1430" style="text-align: center; margin-top: 20px;"> <p style="font-size: 1.2em; font-weight: bold;">VICINITY MAP</p> </div>	

RESTRICTED TRAVEL AREAS - 36 CFR 261

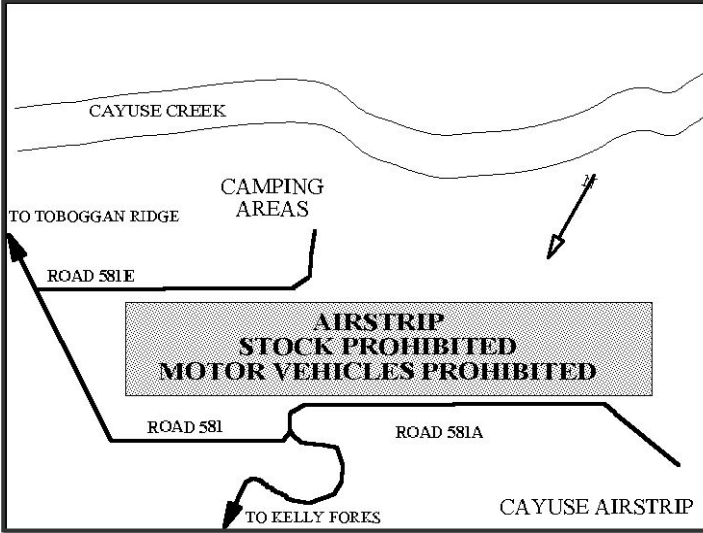
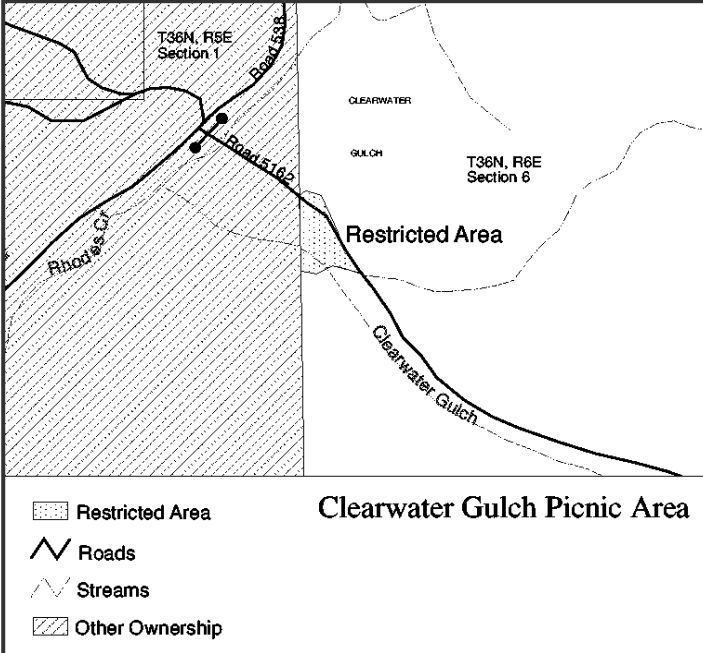
Name of Area	Ranger District	Restricted Period	Area Description and Map with Restricted Uses
<p>Cayuse Airstrip</p>	<p>North Fork</p>	<p>Yearlong</p>	<p>Description</p> <p>The Cayuse Airstrip in Section 3 and 4, T38N, R11E.</p> <p>Restricted Uses</p> <p>All off-road use of motorized vehicles is prohibited within the described area (261.56). Using motorized vehicles on all National Forest system roads except on Roads 581, 581A, and 581E, which are designated travel routes (261.54(a)).</p> <p>All stock is prohibited within the described area (261.58 (aa)). Allowing stock on all National Forest system roads except on designated routes listed above (261.54(b)).</p> <p>Oversnow machines are exempt from travel restrictions when on snow from 12/1 - 6/1.</p> 
<p>Clearwater Gulch Picnic Area</p>	<p>North Fork</p>	<p>Yearlong 2100 hours to 0700 hours daily</p>	<p>Description</p> <p>Road 5162 from its junction with Road 538 to the end of the road (approximately 0.3 miles). The Clearwater Gulch Picnic Area within the SW ¼, SW ¼, NW ¼, Section 6, T36N, R6E, B.M.</p> <p>Restricted Uses</p> <p>All vehicles are prohibited from being on the road during restricted hours (261.54(e)).</p> <p>It is prohibited to enter or occupy the described area during restricted hours (261.58(b)).</p> 

RESTRICTED TRAVEL AREAS - 36 CFR 261

Name of Area	Ranger District	Restricted Period	Area Description and Map with Restricted Uses	
<p>Musselshell OHV Area and Musselshell Meadows</p> <p>See Map Page 16</p>	Lochsa	Yearlong	<p>Description</p> <p>Musselshell OHV Area: An area encompassed by a line beginning at the intersection of Forest Road 100 and Musselshell Creek, thence north along Musselshell Creek to the forest boundary, then north along the Forest boundary to Road 100, thence along the south and west side of Road 100 to the point of beginning.</p> <p>Musselshell Meadows: An area encompassed by a line beginning at the junction of Forest Roads 100 and 535, thence along the south side of Road 535 to junction of Nee Me Poo Trail (Trail 40) trailhead, thence east along the trail, and south along Musselshell Meadows fence to Road 5150, thence along the east side of Road 5150 to Road 100, thence along the north side of Road 100 to the point of beginning.</p> <p>The areas include parts of Sections 5 & 6 in T34N, R6E; and parts of Sections 19, 20, 29, 30, 32, and all of Section 31 in T35N, R6E.</p>	<p>Restricted Uses</p> <p>All off-road use of motorized vehicles is prohibited within the described area (261.56).</p> <p>Using motorized vehicles on all National Forest system roads except on designated travel routes listed below:</p> <ul style="list-style-type: none"> - Roads 505, 505B, 505C, 5150, 5150A, 5150B, & 5150C (261.54(a)). <p>Using motorized vehicles on all National Forest system trails except Trail 505D, which is a designated travel route (261.55 (b)).</p> <p>Oversnow machines are prohibited yearlong (261.54(a), 261.55(b)).</p> <p>Refer to the Road and Trail Restrictions section of the Travel Guide for specific restrictions on these designated routes.</p>
<p>Fish Lake</p>	North Fork	Yearlong	<p>Description</p> <p>All of Sections 10, 11 & 12 and the North ¼ of Sections 13, 14 & 15 in T40N, R12E.</p> <p>All motorized vehicles are prohibited within the area except on designated travel routes.</p> <p>Restricted Uses</p> <p>All off-road use of motorized vehicles is prohibited within the described area (261.56). Using motorized vehicles on all National Forest system trails except Trail 419, which is a designated travel route (261.55(b)).</p> <p>Refer to the Trails Restriction Section of this Guide for specific restrictions on the designated travel routes.</p>	

RESTRICTED TRAVEL AREAS - 36 CFR 261

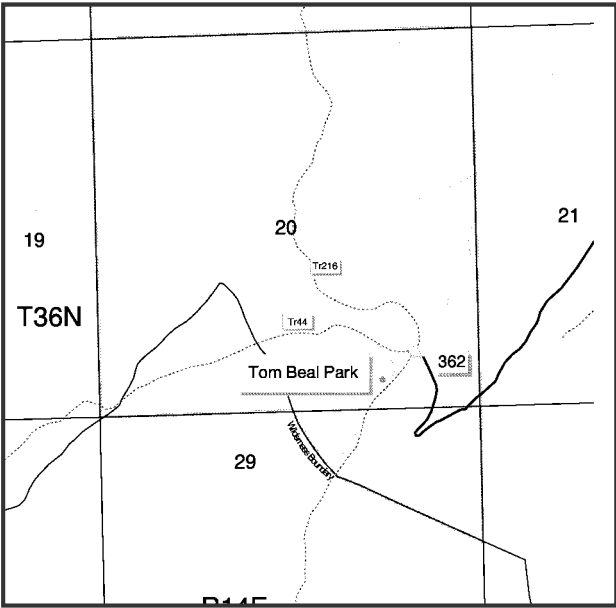
Name of Area	Ranger District	Restricted Period	Area Description and Map with Restricted Uses	
<p>Hungery, Willow, and Fish Creek Watersheds</p> <p>See Map Page 104</p>	Lochsa	Yearlong	<p>Description</p> <p>An area encompassing Hungery, Willow, and Fish Creek watersheds beginning at Canyon Junction (Jct. of Roads 500 & 101), thence north and east along Road 500 to the junction with Trail 25 (Lewis & Clark Trail) in Section 34, T36N, R9E; thence south and west along Trail 25 to Sherman Peak, thence south along the ridge between Fish Creek and Sherman Creek/Sardine Creek watershed divide to Highway 12, thence west along the ridge between the Fish Creek and Lochsa River watershed divide to Fish Butte Lookout, thence west along Frenchman Butte Road (Road 483) to Canyon Junction, as shown on the attached map.</p>	<p>Restricted Uses</p> <p>All off-road use of motorized vehicles is prohibited within the described area (261.56).</p> <p>Using motor vehicles on all National Forest system roads except Roads 462, 483, 485, 485A, 485B, 500, 500Y, 5547, 5548, 5548A, 75291, and 75292, which are designated travel routes (261.54(a)).</p> <p>Using motor vehicles on all National Forest system trails except Trails 225, 229, 2230, and 2240, which are designated travel routes (261.55(b)).</p> <p>Oversnow machines are exempt from travel restrictions while traveling on snow from 12/1 - 6/1.</p> <p>Refer to the Road and Trail Restrictions section of the Travel Guide for specific restrictions on these designated travel routes.</p>
<p>Tom Beal Park</p>	Powell	Yearlong	<p>Description</p> <p>All of Section 20 and that portion of Section 29, T36N, R14E outside the Selway-Bitterroot Wilderness.</p> <p>Restricted Uses</p> <p>All off-road use of motorized vehicles is prohibited within the described area (261.56). Using motorized vehicles on all National Forest system roads except Road 362, which is a designated travel route (261.54(a)).</p> <p>Oversnow machines are exempt from travel restrictions while traveling on snow from 11/1 - 5/15.</p>	 <p>The map shows a grid of sections 19, 20, 21, and 29. Section 20 is at the top, and section 29 is at the bottom. A horizontal line represents T36N, and a vertical line represents R14E. A dashed line indicates the Selway-Bitterroot Wilderness boundary. Within section 20, there are labels for Tr216 and Tr44. A road labeled 362 is shown crossing sections 20 and 29. Tom Beal Park is marked with a star in section 20. The Selway-Bitterroot Wilderness boundary is also labeled.</p>

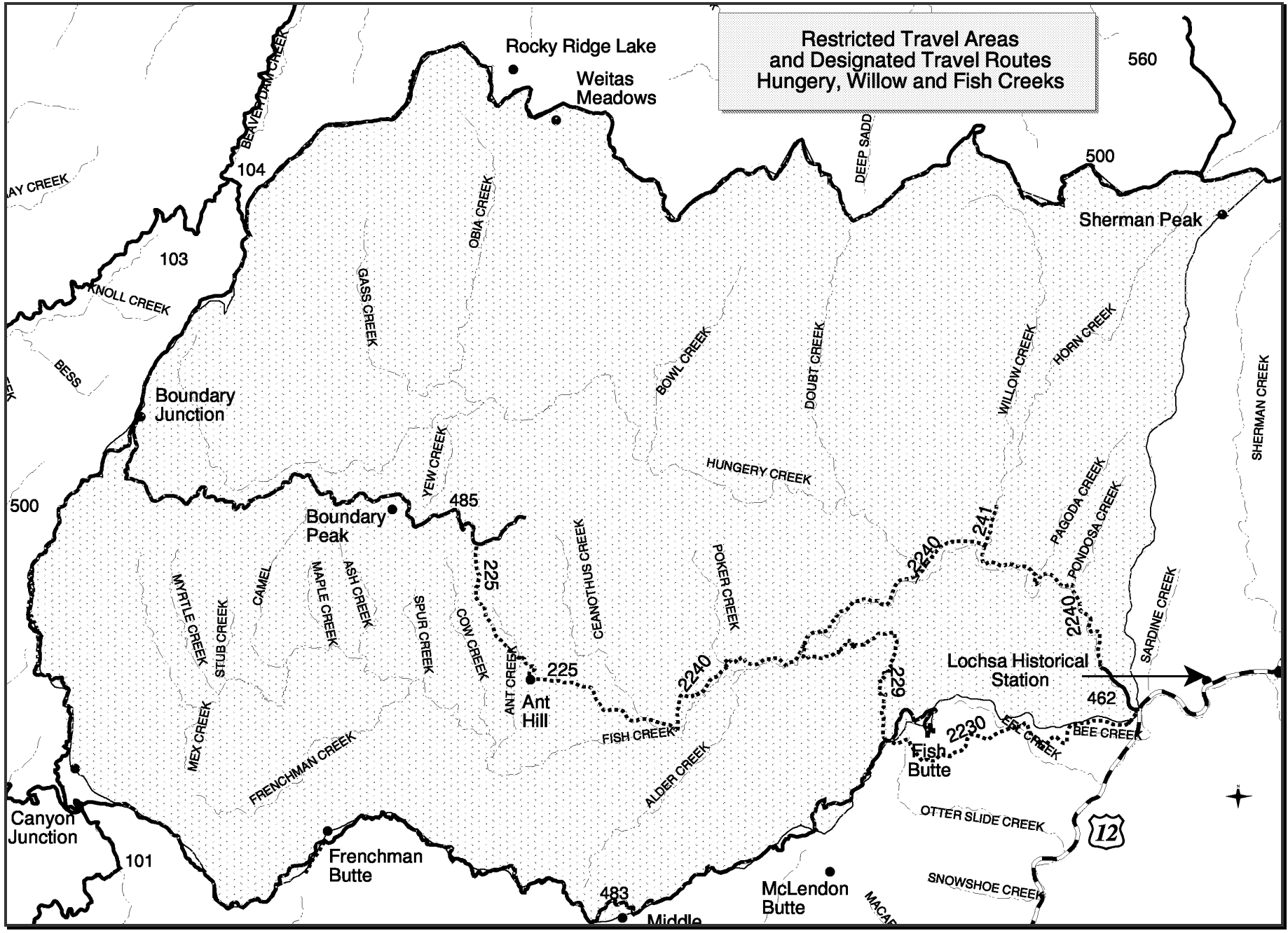

RESTRICTED TRAVEL AREAS - 36 CFR 261

Name of Area	Ranger District	Restricted Period	Area Description and Map with Restricted Uses
<p>Powell Pasture</p>	<p>Powell</p>	<p>Yearlong</p>	<p>Description That portion of Section 28, T37N, R14E, south of U.S. Highway 12.</p> <p>Restricted Uses All off-road use of motorized vehicles is prohibited within the described area (261.56). Using motorized vehicles on all National Forest system roads except Roads 102E, 5910, and 5910A, which are designated travel routes (261.54(a)).</p> <p>Oversnow machines are exempt from these restrictions, provided they are used only on open roads or on associated skid trails that are designated on the ground with appropriate markers. These marked routes are designated only for oversnow machines when used for traveling over snow.</p> <p>Refer to the Road and Trail Restrictions section of the Travel Guide for specific restrictions on these designated travel routes.</p>
<p>Sneakfoot Meadows</p>	<p>Powell</p>	<p>Yearlong</p>	<p>Description All of Section 24 and the NE ¼ of Section 25, T36N, R14E, and the SW ¼ of Section 19 and NW ¼ of Section 30 in T36N, R15E.</p> <p>Restricted Uses All off-road use of motorized vehicles is prohibited within the described area (261.56). Using motorized vehicles on all National Forest system roads (261.54(a)).</p> <p>Using motorized vehicles on all National Forest system trails (261.55(b)).</p>

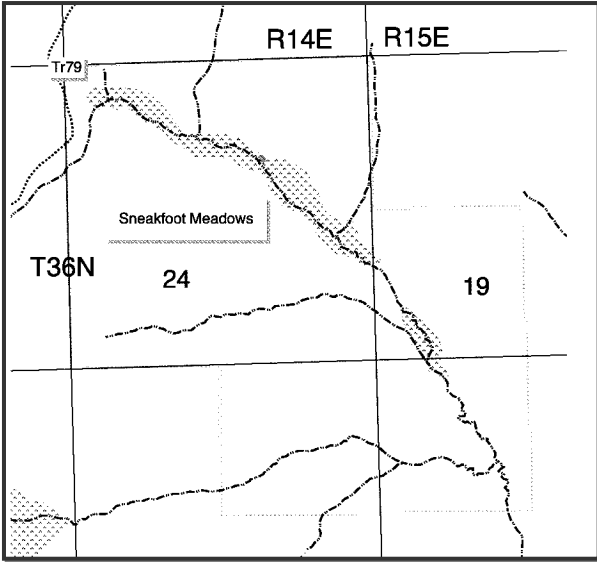
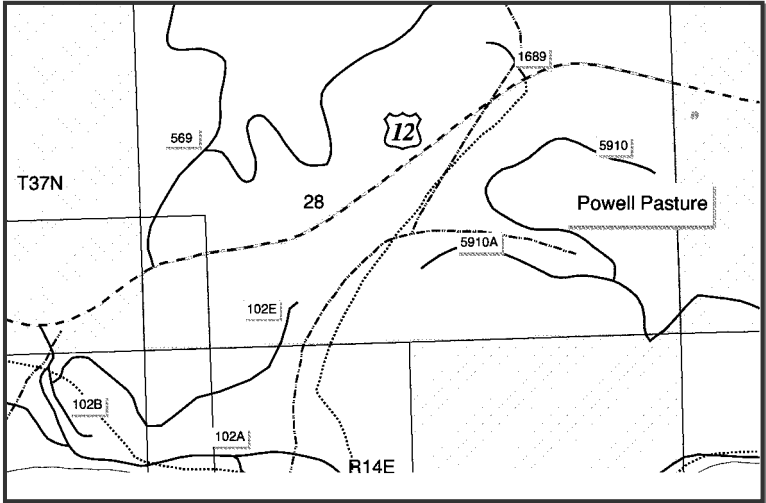

RESTRICTED TRAVEL AREAS - 36 CFR 261

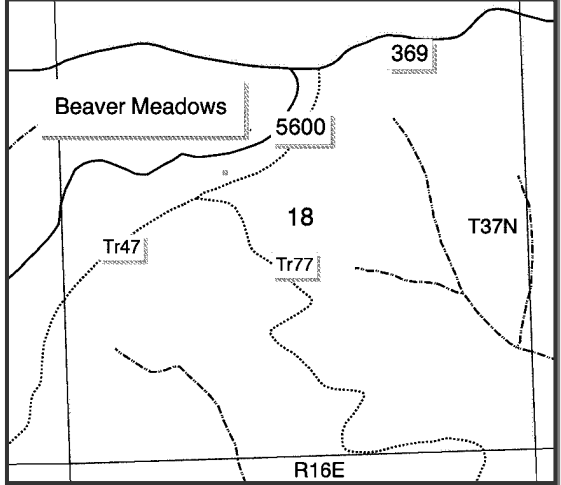
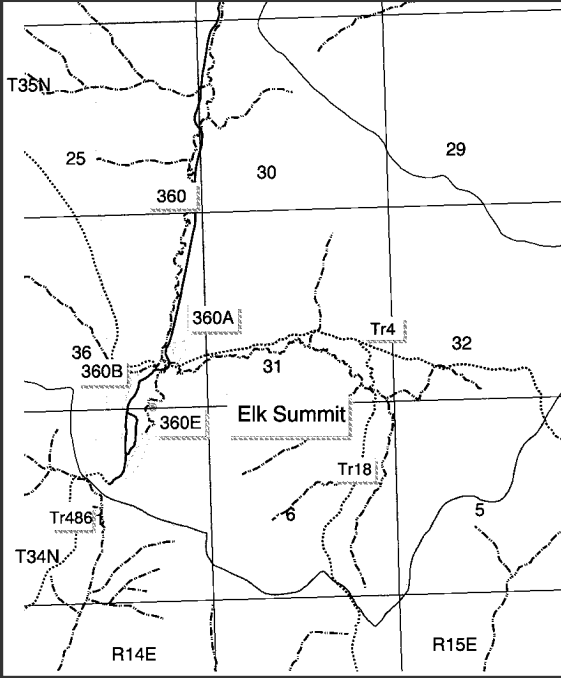
Name of Area	Ranger District	Restricted Period	Area Description and Map with Restricted Uses
<p>Beaver Meadows</p>	<p>Powell</p>	<p>Yearlong</p>	<p>Description</p> <p>The area south of Forest Road 369 in Section 18, T37N, R16E.</p> <p>Restricted Uses</p> <p>All off-road use of motorized vehicles within the described area is prohibited (261.56). Using motorized vehicles on all National Forest system roads within the described area is prohibited (261.54(a)).</p> <p>Using motorized vehicles on all National Forest system trails within the described area is prohibited (261.55(b)).</p> <p>Oversnow machines are exempt from the travel restrictions while traveling on snow from 11/1 - 5/15.</p> 
<p>Elk Summit</p>	<p>Powell</p>	<p>Yearlong</p>	<p>Description</p> <p>An area encompassed by a line beginning at the SW corner Section 19, T35N, R15E, thence south to Forest Trail 4, thence easterly following Trail 4 to the boundary of the Selway-Bitterroot Wilderness, thence southwesterly following the Wilderness boundary to Forest Trail 486, thence northeasterly to the approximate quarter corner on the south section line Section 36, T35N, R14E, thence north to the approximate quarter corner on the north section line of Section 25, T35N, R14E, thence east to point of beginning.</p> <p>Restricted Uses</p> <p>All off-road use of motorized vehicles is prohibited within the described area (261.56). Using motorized vehicles on all National Forest system roads except Roads 360, 360A, 360B, and 360E, which are designated travel routes (261.54 (a)).</p> <p>Using motor vehicles on National forest system trails (261.55 (b)).</p> <p>Oversnow machines are exempt from travel restrictions while traveling on snow from 11/1 - 5/15.</p> <p>See the Road and Trail Restrictions section of this Guide for specific restrictions on these travel routes.</p> 

RESTRICTED TRAVEL AREAS - 36 CFR 261

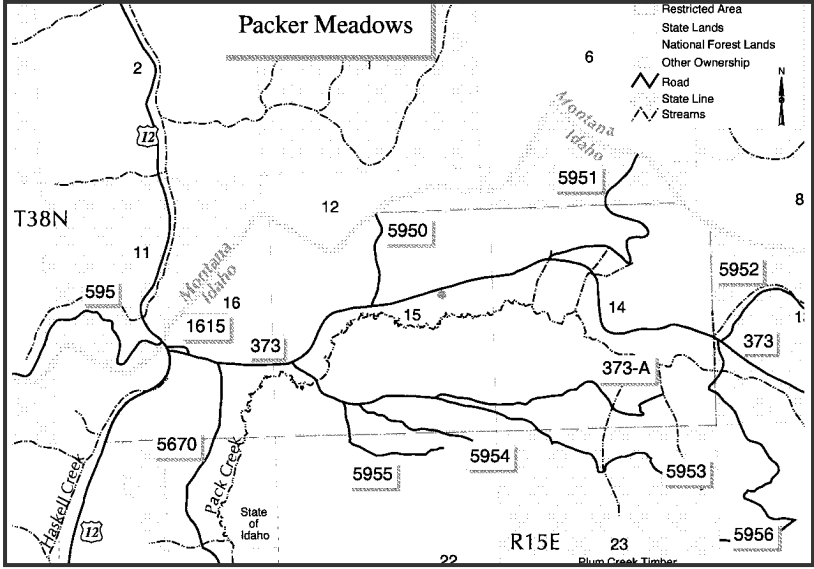
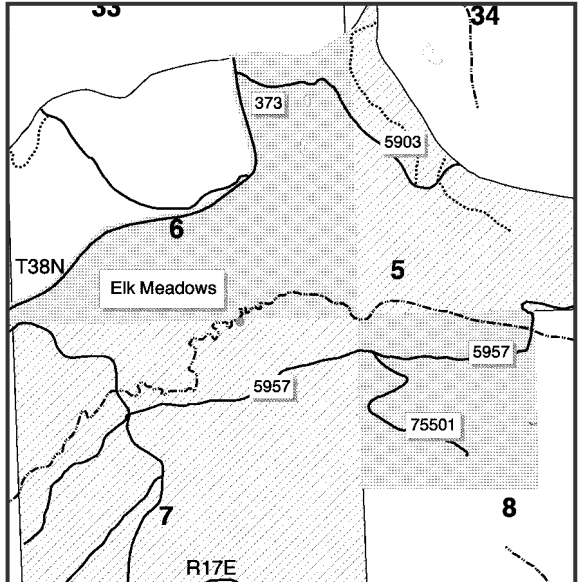
Name of Area	Ranger District	Restricted Period	Area Description and Map with Restricted Uses
<p align="center">Packer Meadows</p>	<p align="center">Powell</p>	<p align="center">Yearlong</p>	<p>Description</p> <p>All of Section 14 and 15, and that portion of Section 16 east of U.S. Highway 12 and Lolo pass, T37N, R15E.</p> <p>Restricted Uses</p> <p>All off-road use of motorized vehicles is prohibited within the described area (261.56). Using motorized vehicles on all National Forest system roads except Roads 373, 1615, 5670, 5950, 5951, and 5956, which are designated travel routes (261.54 (a)).</p> <p>Oversnow machines are exempt from travel restrictions while traveling on snow from 11/1 - 5/15, except on the first ¼ mile of Road 5956, which is a groomed ski trail.</p> 
<p align="center">Elk Meadows</p>	<p align="center">Powell</p>	<p align="center">Yearlong</p>	<p>Description</p> <p>The area within the NW ¼ of Section 8 and that portion of Section 6 south of Forest Road 373 in T38N, R17E.</p> <p>Restricted Uses</p> <p>All off-road use of motorized vehicles is prohibited within the described area (261.56). Using motorized vehicles on all National Forest system roads except Roads 373 & 5957, which are designated travel routes (261.54(a)).</p> <p>Oversnow machines are exempt from travel restrictions while traveling on snow from 11/1 - 5/15.</p> 

RESTRICTED TRAVEL AREAS - 36 CFR 261

Name of Area	Ranger District	Restricted Period	Area Description and Map with Restricted Uses	
<p align="center">Lolo Motorway (Road 500)</p> <p align="center">See Maps Pgs 110-111</p>	<p align="center">North Fork, Lochsa & Powell</p>	<p align="center">Yearlong</p>	<p>Description</p> <p>An area encompassing ¼ mile on each side of the Lolo Motorway (Road 500) from Canyon Junction in Section 5, T34N, R7E to Imnamatnoon Likoolam in Section 32, T38N, R14E. This also includes the areas encompassing Weitas Meadows in Section 29, T36N, R8E and Noseeum Meadows in Sections 34 & 35, T36N, R9E.</p> <p>Area restrictions for the Lolo Motorway (Road 500), the Lewis and Clark National Historic Trail Corridor (Trail 25), and the Nee-Me-Poo National Historic Trail (Trail 40) overlap in several areas.</p>	<p>Restricted Uses</p> <p>All off-road use of motorized vehicles is prohibited within the designated area (261.56). Using motorized vehicles on all National Forest system roads except Roads 101, 103, 104, 104A, 104B, 107, 109, 483, 485, 500, 500D, 500E, 500F, 500J, 500Y, 500Z, 502, 508, 509, 510, 524, 524B, 555, 557, 560, 561, 566, 581, 587, 588, 5039, 5040, 5042, 5130, 5130D and 5550, which are designated travel routes (261.54(a)).</p> <p>Using motorized vehicles on all National Forest system trails except Trails 20, 48, 167, 203, 204, 227, 241, 254, 591, 598, and 599, which are designated travel routes (261.55 (b)).</p> <p>Oversnow machines are exempt from travel restrictions while traveling on snow from 12/1 - 6/1.</p> <p>Vehicle travel is exempt from travel restrictions if enroute to established campsites within 100 feet of the road, provided the vehicles travel by the most direct route and do not damage soils or vegetation.</p> <p>Refer to the Road and Trail Restrictions section of the Travel Guide for specific restrictions on these designated travel routes.</p>
<p align="center">Nee-Me-Poo National Historic Trail (Trail 40)</p> <p align="center">See Maps Pgs 110-111</p>	<p align="center">North Fork, Lochsa & Powell</p>	<p align="center">Yearlong</p>	<p>Description</p> <p>An area encompassing ¼ mile on each side of the Nee-Me-Poo National Historic Trail (Trail 40) from its junction with Road 104 at Camp Martin in Section 20, T36N, R7E to Imnamatnoon Likoolam in Section 32, T38N, R14E.</p> <p>Area restrictions for the Lolo Motorway (Road 500), the Lewis and Clark National Historic Trail Corridor (Trail 25), and the Nee-Me-Poo National Historic Trail (Trail 40) overlap in several areas.</p>	<p>Restricted Uses</p> <p>All off-road use of motorized vehicles is prohibited within the described area (261.56). Using motorized vehicles on all National Forest system roads except Roads 101, 103, 104, 104A, 104B, 107, 109, 483, 485, 500, 500D, 500E, 500F, 500J, 500Y, 500Z, 502, 508, 509, 510, 524, 524B, 555, 557, 560, 561, 566, 581, 587, 588, 5039, 5040, 5042, 5130, 5130D, and 5550, which are designated travel routes (261.54 (a)).</p> <p>Using motorized vehicles on all National Forest system trails except Trails 20, 48, 167, 203, 204, 227, 241, 254, 591, 598, and 599, which are designated travel routes (261.55 (b)).</p> <p>Oversnow machines are exempt from travel restrictions while traveling on snow from 12/1 - 6/1.</p> <p>Refer to the Road and Trail Restrictions section of the Travel Guide for specific restrictions on these designated travel routes.</p>

RESTRICTED TRAVEL AREAS - 36 CFR 261

Name of Area	Ranger District	Restricted Period	Area Description and Map with Restricted Uses	
<p>Lewis and Clark National Historic Trail (Trail 25)</p> <p>See Maps Pgs 110-111</p>	<p>North Fork, Lochsa & Powell</p>	<p>Yearlong</p>	<p>Description</p> <p>An area encompassing ¼ mile on each side of the Lewis and Clark National Historic Trail (Trail 25) from its junction with Road 524 near the Dollar Creek bridge in Section 12, T34N, R6E to Imnamatnoon Likoolam in Section 32, T38N, R14E.</p> <p>Area restrictions for the Lolo Motorway (Road 500), the Lewis and Clark National Historic Trail Corridor (Trail 25), and the Nee-Me-Poo National Historic Trail (Trail 40) overlap in several areas.</p>	<p>Restricted Uses</p> <p>All off-road use of motorized vehicles is prohibited within the described area (261.56). Using motorized vehicles on all National Forest system roads except Roads 101, 103, 104, 104A, 104B, 107, 109, 483, 485, 500, 500D, 500E, 500F, 500J, 500Y, 500Z, 502, 508, 509, 510, 524, 524B, 555, 557, 560, 561, 566, 581, 587, 588, 5039, 5040, 5042, 5130, 5130D, and 5550, which are designated travel routes (261.54 (a)).</p> <p>Using motorized vehicles on all National Forest system trails except Trails 20, 48, 167, 203, 204, 227, 241, 254, 591, 598, and 599, which are designated travel routes (261.55 (b)).</p> <p>Oversnow machines are exempt from travel restrictions while traveling on snow from 12/1 - 6/1.</p> <p>Refer to the Road and Trail Restrictions section of the Travel Guide for specific restrictions on these designated travel routes.</p>
<p>Lewis and Clark National Historic Trail (Trail 25 - Wendover Ridge)</p> <p>See Maps Pgs 110-111</p>	<p>Powell</p>	<p>Yearlong</p>	<p>Description</p> <p>An area encompassing ¼ mile on each side of the Lewis and Clark National Historic Trail 25 (Wendover Ridge segment) from its junction with Trail 25 in Section 3, T37N, R13E to its junction near US Highway 12 in Section 35, T37N, R13E.</p>	<p>Restricted Uses</p> <p>All off-road use of motorized vehicles is prohibited within the described area (261.56). Using motorized vehicles on all National Forest system roads except Roads 500, 5615, 5615B, and 5621, which are designated travel routes (261.54 (a)).</p> <p>Using motorized vehicles on all National Forest system trails within the described area is prohibited (261.55 (a)).</p> <p>Refer to the Road and Trail Restrictions section of the Travel Guide for specific restrictions on these designated travel routes.</p>
<p>Lewis and Clark National Historic Trail (Trail 25 - Powell Segment)</p> <p>See Maps Pgs 110-111</p>	<p>Powell</p>	<p>Yearlong</p>	<p>Description</p> <p>An area encompassing ¼ mile on each side of the Lewis and Clark National Historic Trail 25 (Powell Complex segment) Trail 25 from its junction with Trail 25 near US Highway 12 in Section 35, T37N, R13E to the White Sand Campground in Section 34, T37N, R14E.</p>	<p>Restricted Uses</p> <p>All off-road use of motorized vehicles is prohibited within the described area (261.56). Using motorized vehicles on all National Forest system roads except Roads 102, 102A, 102B, 102C, 102D, 111, 568, 1684, 1685, 5621, and 5910, which are designated travel routes (261.54 (a)).</p> <p>Using motorized vehicles on all National Forest system trails except Trails 904 & 938, which are designated travel routes (261.55 (b)).</p> <p>Refer to the Road and Trail Restrictions section of the Travel Guide for specific restrictions on these designated travel routes.</p>

LEWIS & CLARK TRAIL, NEE-ME-POO TRAIL AND LOLO MOTORWAY (500 RD) AREA RESTRICTION

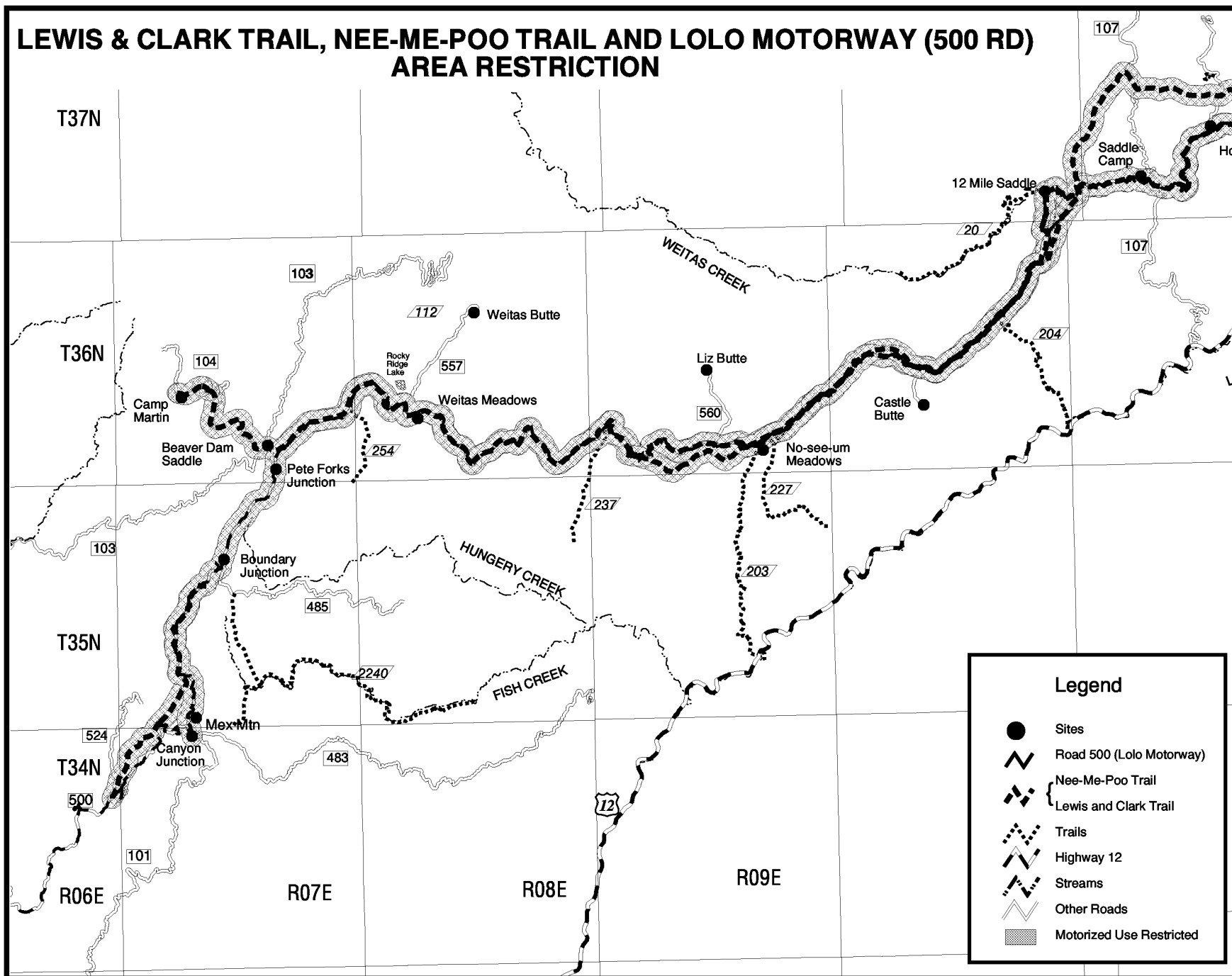

Legend

- Sites
- Road 500 (Lolo Motorway)
- - - Nee-Me-Poo Trail
- · · Lewis and Clark Trail
- · · Trails
- Highway 12
- ~ ~ ~ Streams
- Other Roads
- ▨ Motorized Use Restricted

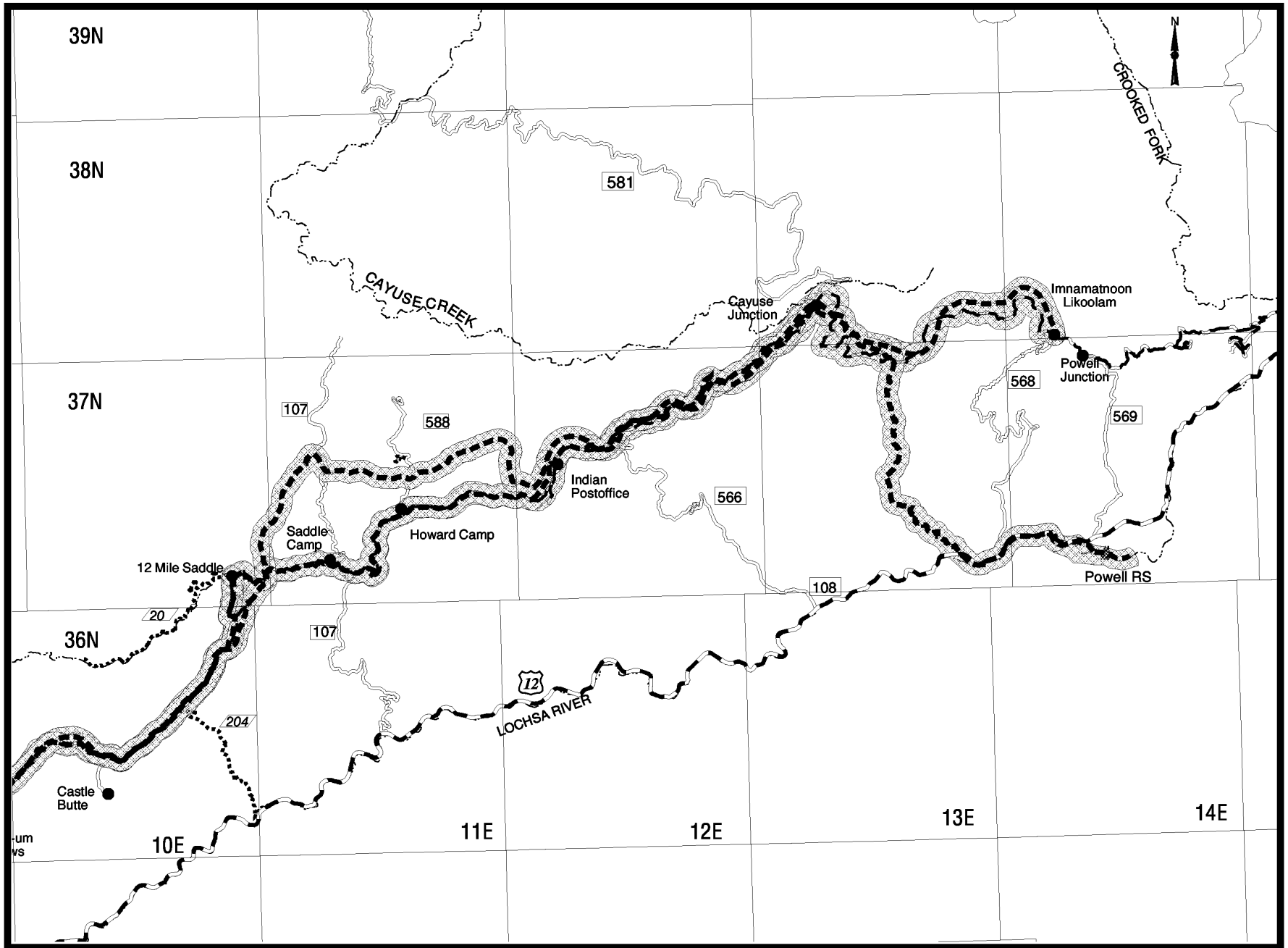

RESTRICTED TRAVEL AREAS - 36 CFR 261

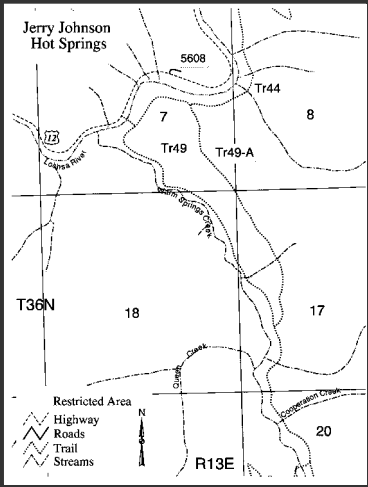
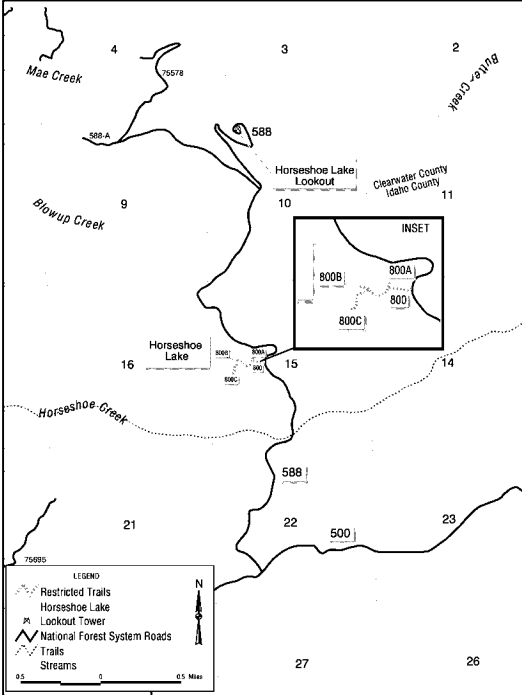
Name of Area	Ranger District	Restricted Period	Area Description and Map with Restricted Uses
<p style="text-align: center;">Jerry Johnson Hot Springs</p>	<p style="text-align: center;">Powell</p>	<p style="text-align: center;">Yearlong</p>	<p>Description</p> <p>Warm Springs Trail 49 from junction with US Highway 12 at MP 150.29 to MP 2.5 on Trail 49, Section 7, T36N, R13E to NW ¼ Section 20, T36N, R13E.</p> <p>The following lands within T36N, R13E: Section 7 - South ½ Section 8 - West ½ of the Southwest ¼ Section 17 - West ½ Section 18 - Northwest ¼ of the Northeast ¼, East ½ of the Northeast ¼, Northeast ¼ of the Southeast ¼ Section 20 - North ½ of the Northwest ¼</p> <p>Restricted Uses</p> <p>Described area is closed to public entry except to those persons entering and using the area between 0600 and 2000 hours daily, or persons using the trail for ingress and egress to adjacent unrestricted areas, e.g. the Selway-Bitterroot Wilderness (261.53 (e)).</p> 
<p style="text-align: center;">Horseshoe Lake</p>	<p style="text-align: center;">Powell</p>	<p style="text-align: center;">Yearlong</p>	<p>Description</p> <p>All of Section 15 west of Road 588, T37N, R11E.</p> <p>Restricted Uses</p> <p>All off-road use of motorized vehicles is prohibited within the described area (261.56).</p> <p>Using any motorized vehicle except ATV's and motorcycles on Trails 800, 800A, 800B, and 800C within the described area (261.55 (b)).</p> <p>Oversnow machines are exempt from travel restrictions while traveling on snow from 12/1 - 6/1.</p> 

RESTRICTED TRAVEL AREAS - 36 CFR 261

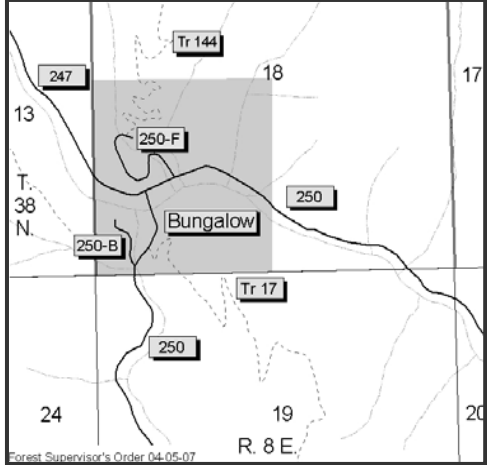
Name of Area	Ranger District	Restricted Period	Area Description and Map with Restricted Uses
<p>Bungalow</p>	<p>North Fork</p>	<p>Yearlong</p>	<p>Description</p> <p>The Bungalow area in the SW ¼, Section 18, T38N, R8E, B.M.</p> <p>Restricted Uses</p> <p>All off-road use of motorized vehicles is prohibited within the described area. (261.56). Using motorized traffic on all National Forest system roads within the Bungalow area except Roads 247, 250, 250B, and 250F, which are designated travel routes (261.54 (b)).</p>  <p>Using any motorized traffic on National Forest system trails within the Bungalow area except on Trails 17 and 144, which are designated travel routes (261.55 (c)).</p> <p>In addition to the roads and trails listed above, travel is permitted on approved cross-country routes that are marked with Forest Service Route Markers (see the attached map).</p> <p>Exemptions: Persons traveling within 200 feet of the designated routes to access, or park at, a campsite, provided all of the following conditions are met:</p> <ol style="list-style-type: none"> a. Selection of campsites and parking areas must be by non-motorized means AND b. Travel is for the primary purpose of camping or parking, not repetitive riding AND c. Travel to the campsite or parking area must be via a single direct route AND d. The single direct route is selected to produce minimum impact OR e. The single direct route utilizes a suitable existing route, if present, AND f. The suitable route avoids: <ol style="list-style-type: none"> i. steep slopes ii. riparian areas (an area of land and vegetation adjacent to a stream that has a direct effect on the stream) iii. streams and iv. wet areas subject to rutting. <p>Refer to the current edition of the Clearwater National Forest Travel Guide for specific restrictions on these designated travel routes.</p> 

RESTRICTED TRAVEL AREAS - 36 CFR 261

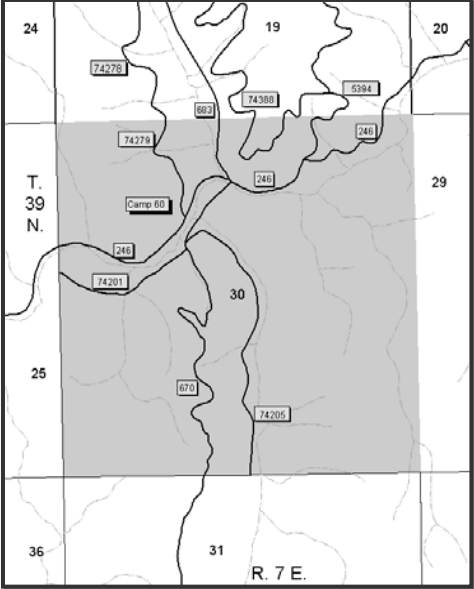
Name of Area	Ranger District	Restricted Period	Area Description and Map with Restricted Uses
<p>Camp 60</p>	<p>North Fork</p>	<p>Yearlong</p>	<p>Description</p> <p>The Camp 60 area in Section 30, T39N, R7E, B.M.</p> <p>Restricted Uses</p> <p>All off-road use of motorized vehicles is prohibited within the described area (261.56). Using motorized traffic on all National Forest system roads within the Camp 60 area except Roads 246, 670, 683, 5394, 74201, 74205, 74278, 74279, and 74388, which are designated travel routes. (261.54 (b)).</p> <div style="display: flex; align-items: center;">  <div style="margin-left: 10px;"> <p>In addition to the roads listed above, travel is permitted on approved cross-country routes that are marked with Forest Service Route Markers (see the attached map).</p> </div> </div> <p style="text-align: center;">Forest Service Route Marker</p> <div style="text-align: right;">  </div> <p>Exemptions: Persons traveling within 200 feet of the designated routes to access, or park at, a campsite, provided all of the following conditions are met:</p> <ol style="list-style-type: none"> a. Selection of campsites and parking areas must be by non-motorized means AND b. Travel is for the primary purpose of camping or parking, not repetitive riding AND c. Travel to the campsite or parking area must be via a single direct route AND d. The single direct route is selected to produce minimum impact OR e. The single direct route utilizes a suitable existing route, if present AND f. The suitable route avoids: <ol style="list-style-type: none"> i. steep slopes ii. riparian areas (an area of land and vegetation adjacent to a stream that has a direct effect on the stream) iii. streams and iv. wet areas subject to rutting. <p>Refer to the current edition of the Clearwater National Forest Travel Guide for specific restrictions on these designated travel routes.</p>

