ORDER NO. 11-D6-08

NATIONAL FOREST SYSTEM ROADS
NEZ PERCE-CLEARWATER NATIONAL FORESTS

Pursuant to 36 CFR 261.50(b), the following acts are prohibited on designated portions of National Forest System Roads; **Crooked Fork Contour Road 595** and **E. Fork Crooked Fork #1 Road 75521** within the Powell District of the Nez Perce-Clearwater National Forests, from **September 6, 2011 until rescinded**.

1. Being on the Road. CFR 261.54 (e)

Described Road:

Crooked Fork Contour Road 595: From the junction Rascal Ridge Road 5672 to the End of road. [T38N, R15E, S7 to T38N, R14E, S22 Boise Meridian].

E. Fork Crooked Fork #1 Road 75521: From the junction of Crooked Fork Contour Road 595 to Idaho/Montana Stateline. [T38N, R14E, S02 to T38N, R14E, S01 Boise Meridian].

Pursuant to 36 CFR 261.50 (e), the following are exempt from this order:

1. Persons with a permit specifically authorizing the otherwise prohibited use.
2. Any Federal, State, or local officer, or member of an organized rescue or fire fighting force in the performance of an official duty.
3. Forest Service administrative traffic.

The above restrictions are necessary for **PUBLIC SAFETY** because of **FIRE SUPPRESSION ACTIVITY IN THE AREA.**
Done at Orofino, Idaho, this 6th day of September, 2011.

By: *_/s/ Rick Brazell_*
Rick Brazell
Forest Supervisor
Clearwater National Forest

Violations of these prohibitions are punishable by a fine of not more than $5,000 for an individual or $10,000 for an organization, or imprisonment for not more than 6 months, or both. (16 U.S.C. 551 and 18 U.S.C. 3559 and 3571).

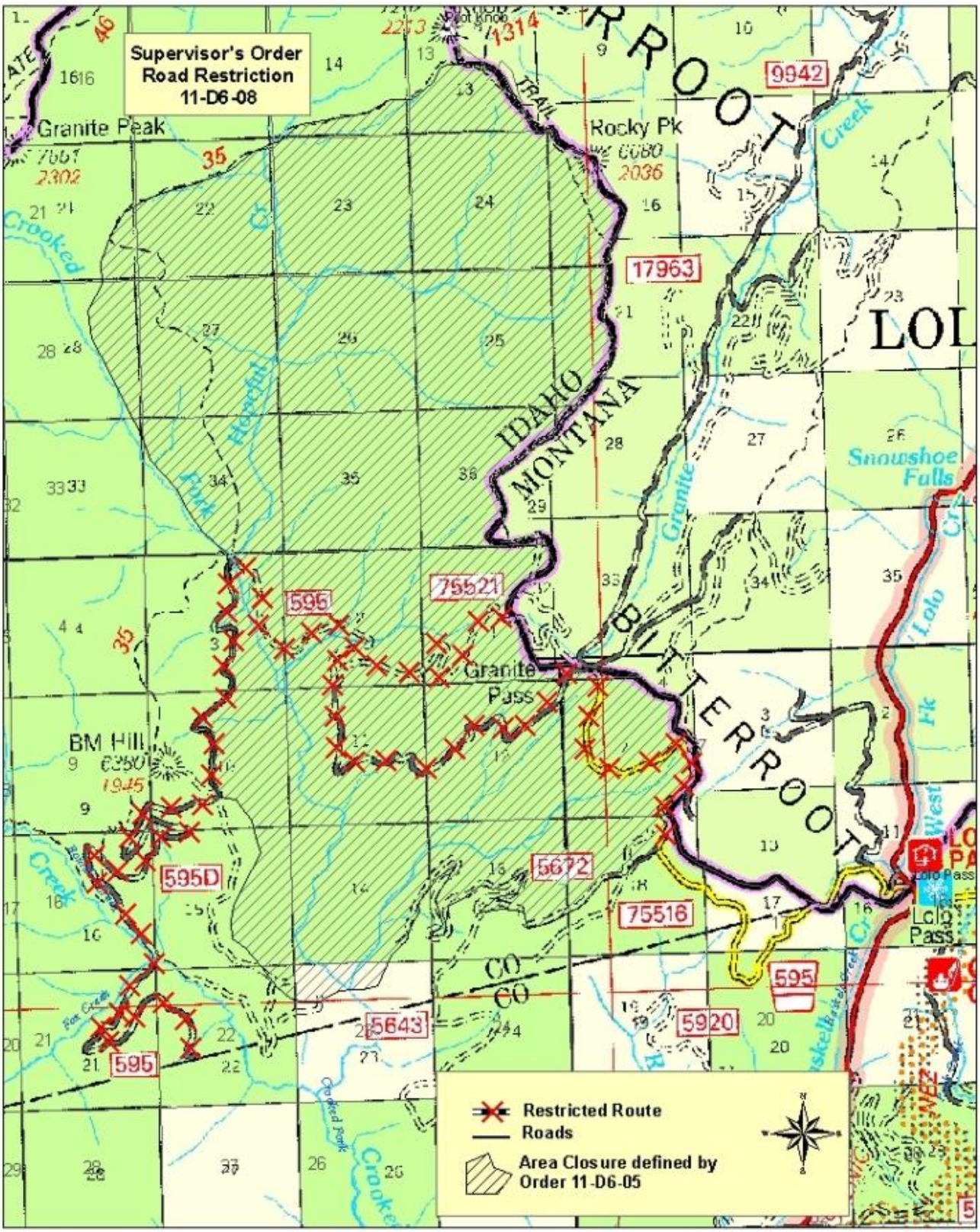
Supervisor's Order
Road Restriction
11-D6-08
Granite Peak
Rocky Pk
9942
17963
IDAHO
MONTANA
BITTERROOT
Snowshoe Falls
595
75521
Granite Pass
BM Hill
595D
5672
75516
CO
CO
5643
5920
595
Lolo Pass
Restricted Route
Roads
Area Closure defined by
Order 11-D6-05