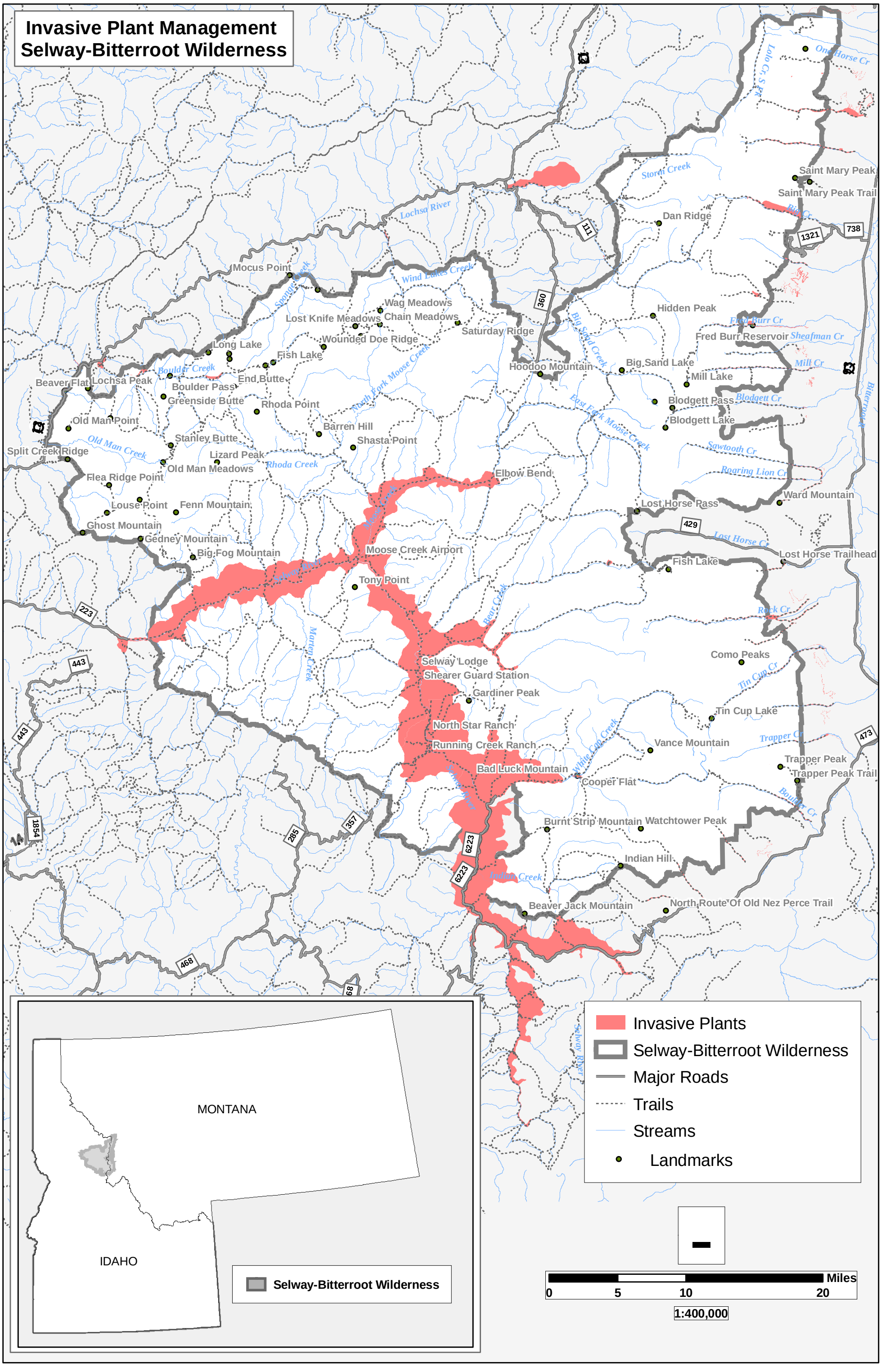Invasive Plant Management
Selway-Bitterroot Wilderness