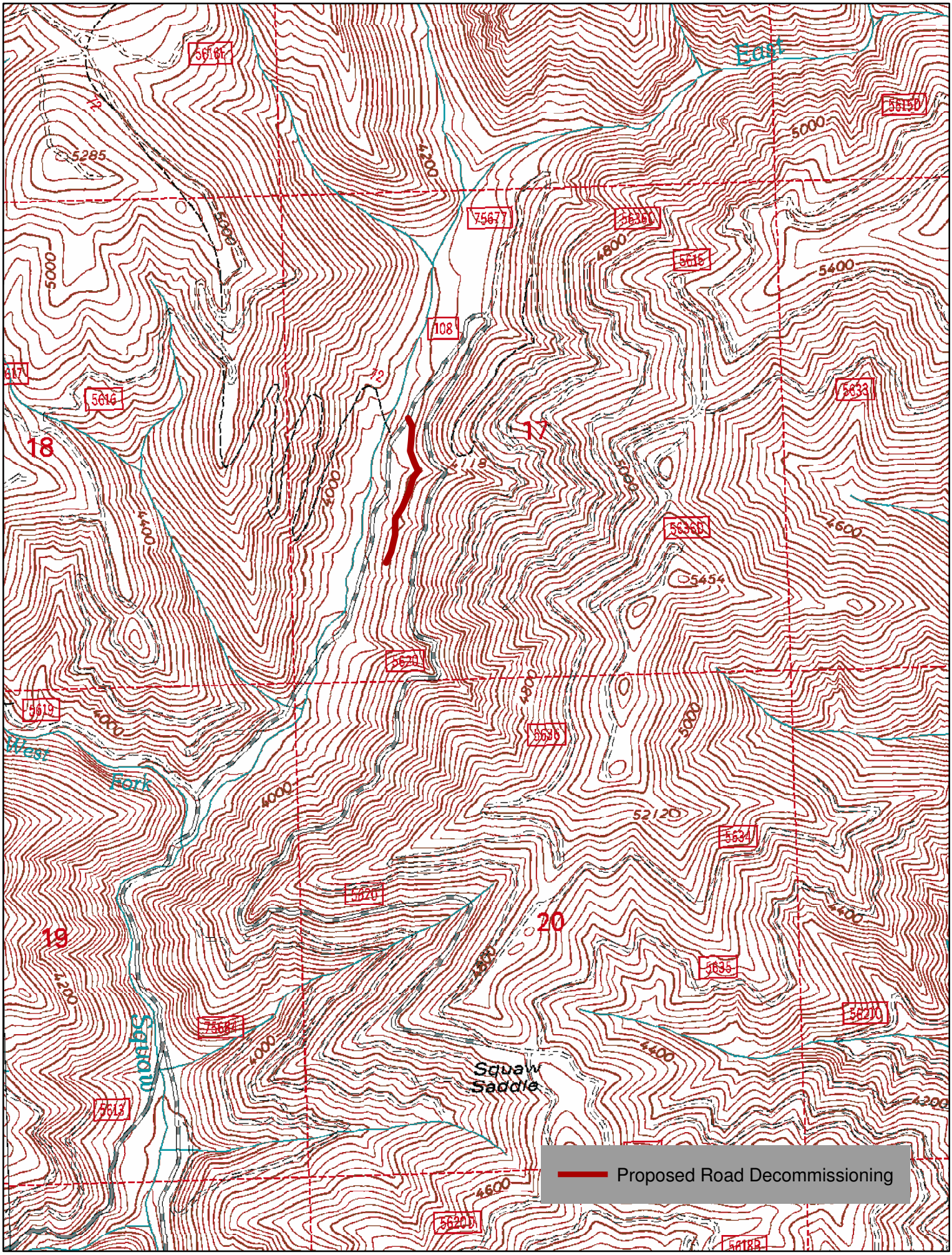
East
West
Fork
Squaw
Squaw
Saddle
18
17
19
20
5285
5000
4200
4800
5400
4600
4400
4000
5454
5212
5000
4800
4600
4400
4200
Proposed Road Decommissioning