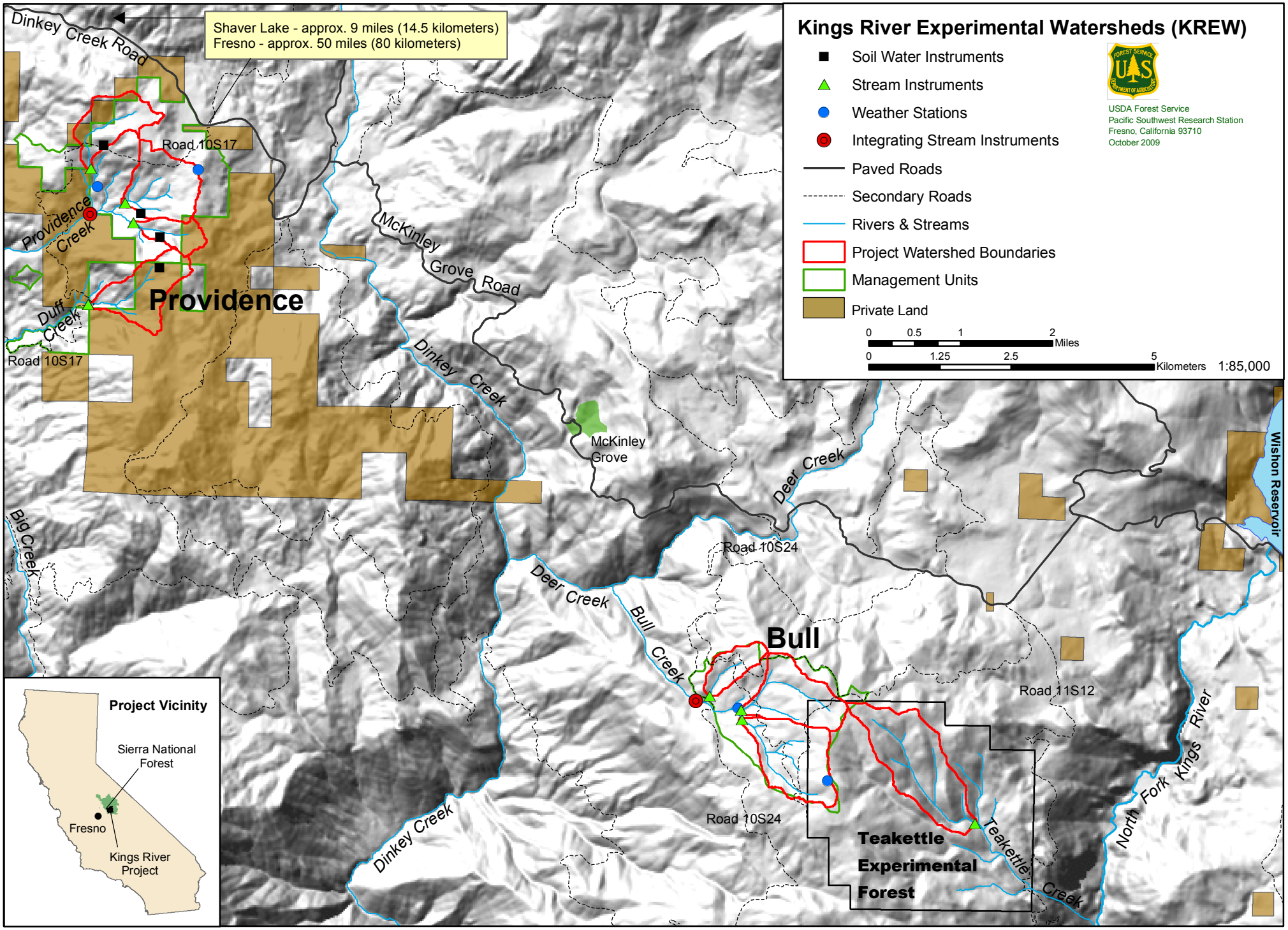

M. Stuemky 2009-10-27