Selected Invertebrates

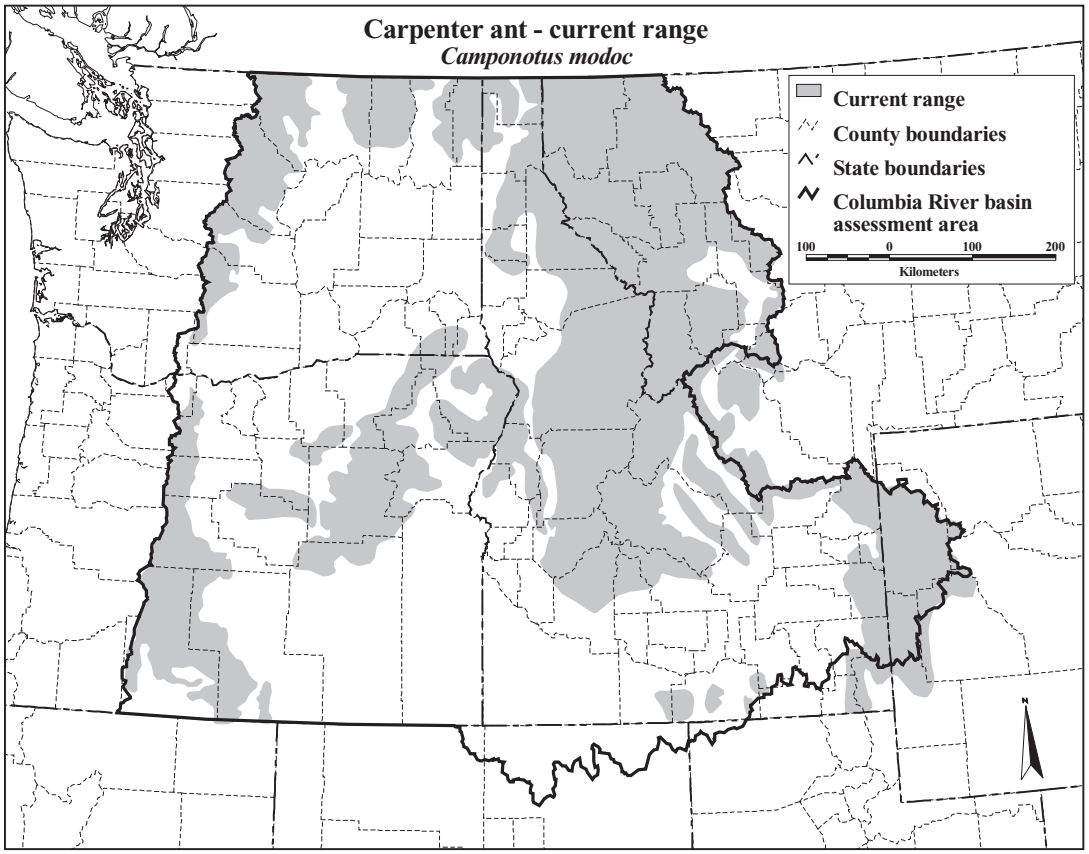

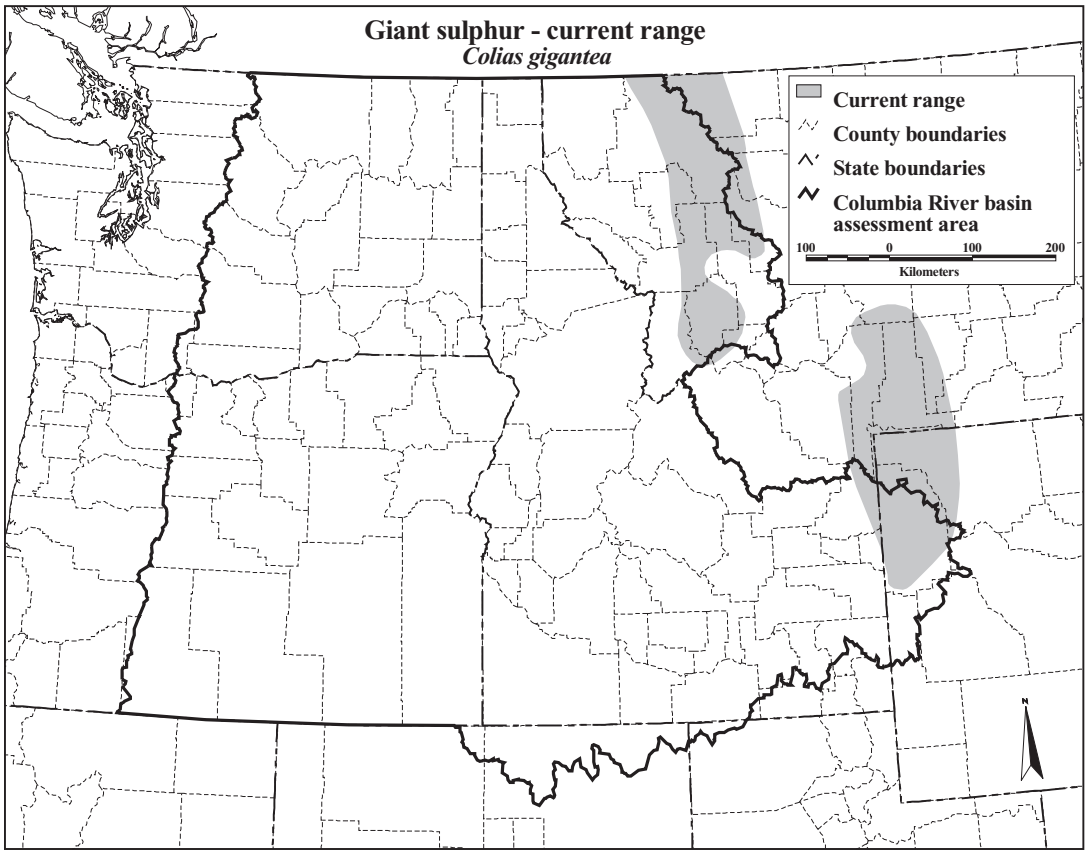

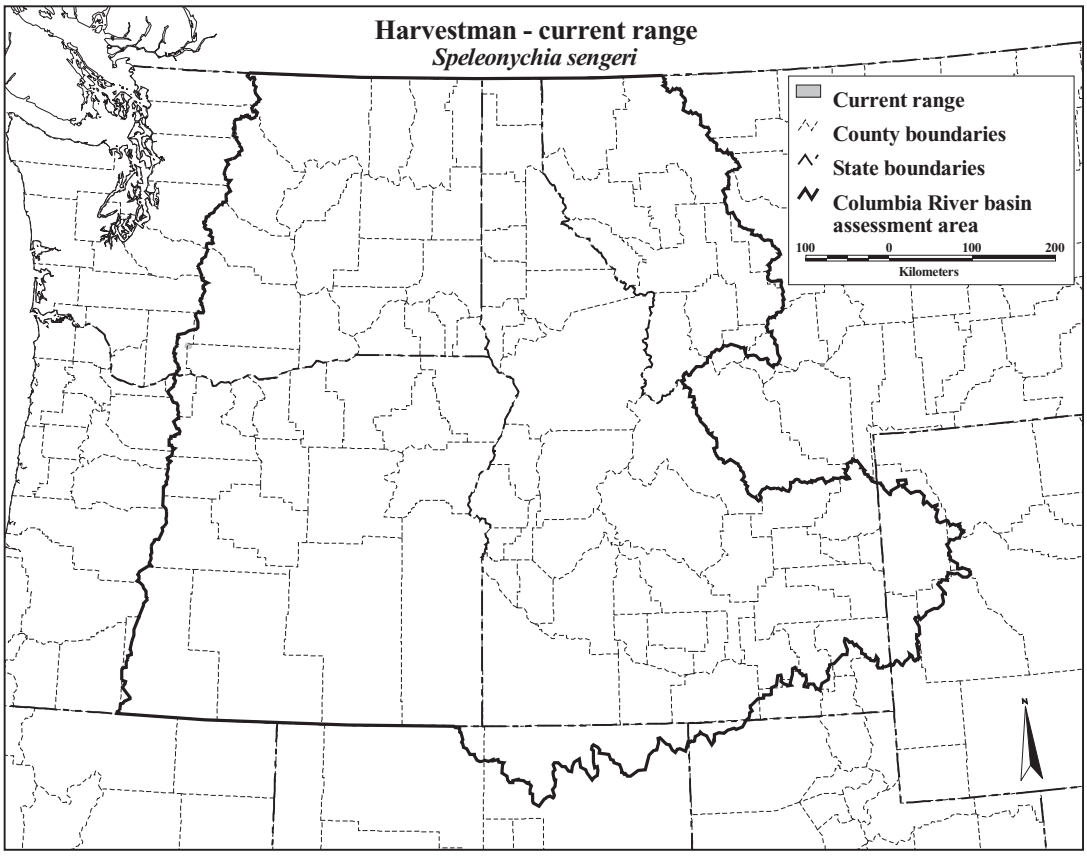
Harvestman - current range
Speleonychia sengeri
Current range
County boundaries
State boundaries
Columbia River basin assessment area
100 0 100 200
Kilometers
N

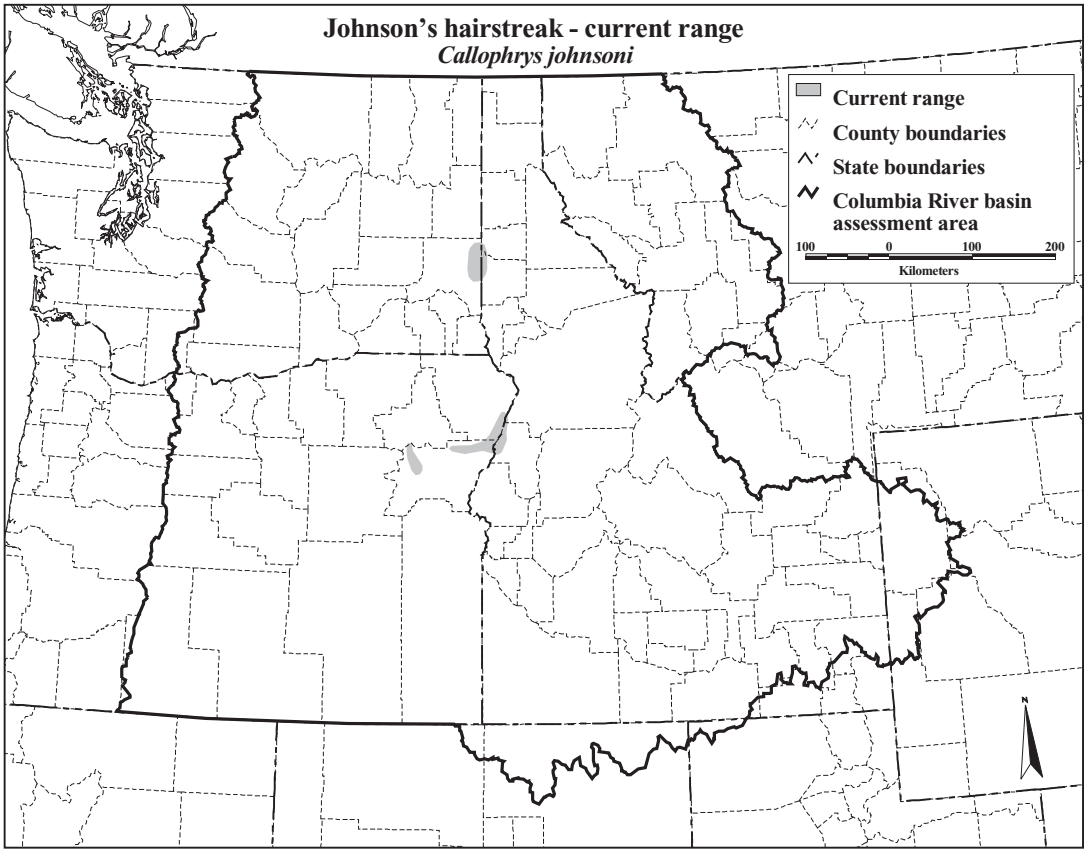
Johnson's hairstreak - current range
Callophrys johnsoni
Current range
County boundaries
State boundaries
Columbia River basin assessment area
100 0 100 200
Kilometers
N

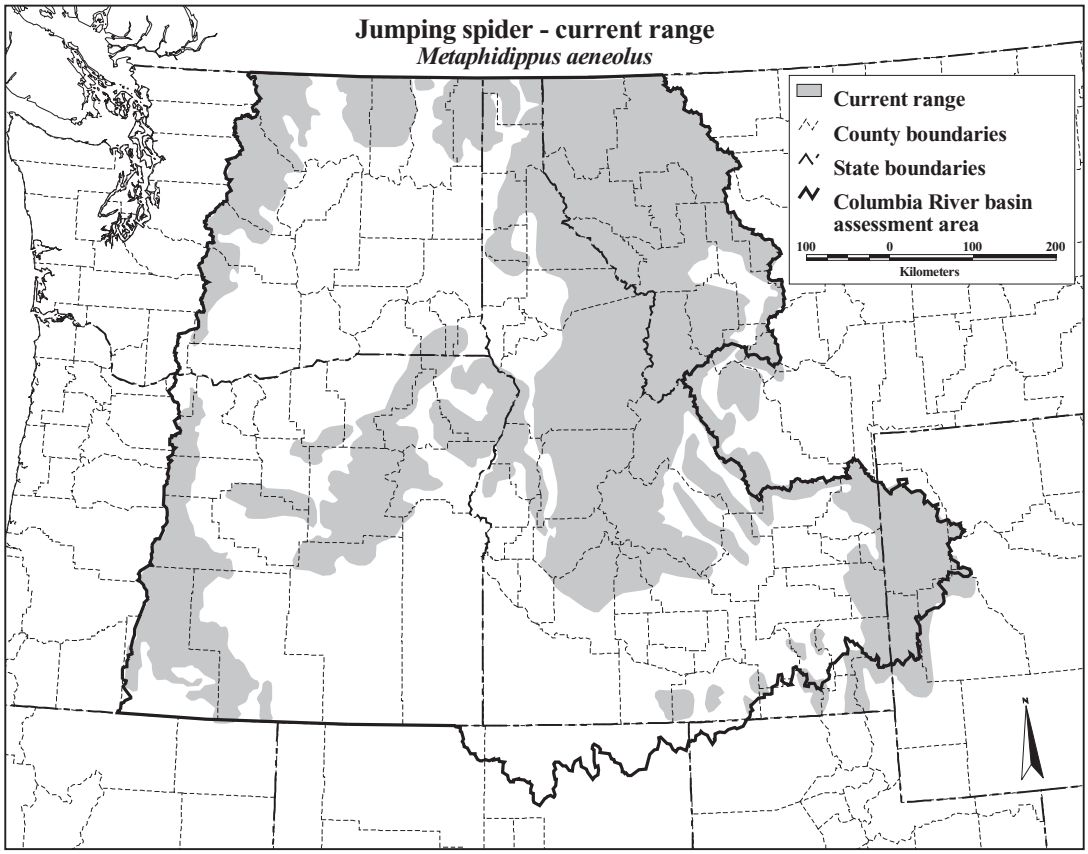
Jumping spider - current range
Metaphidippus aeneolus
Current range
County boundaries
State boundaries
Columbia River basin assessment area
100
0
100
200
Kilometers
N

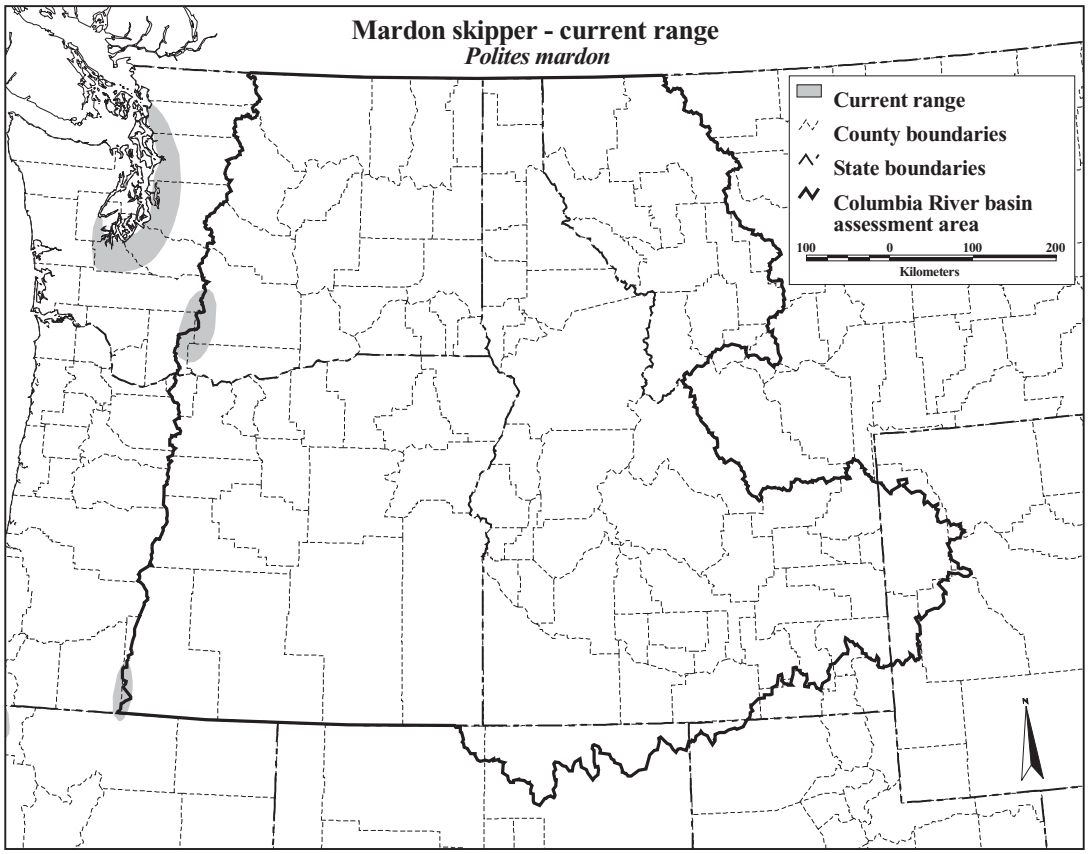
Mardon skipper - current range
Polites mardon
Current range
County boundaries
State boundaries
Columbia River basin assessment area
100
0
100
200
Kilometers
N

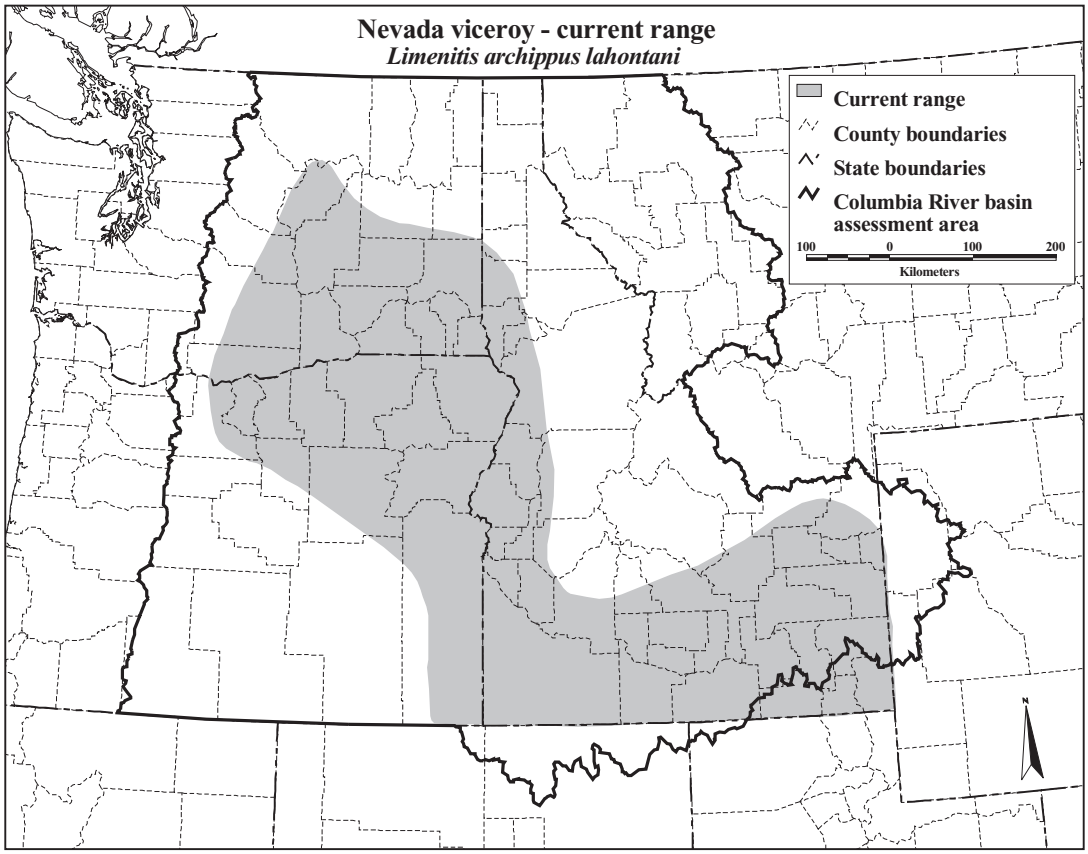
Nevada viceroy - current range
Limenitis archippus lahontani
Current range
County boundaries
State boundaries
Columbia River basin assessment area
100 0 100 200
Kilometers
N

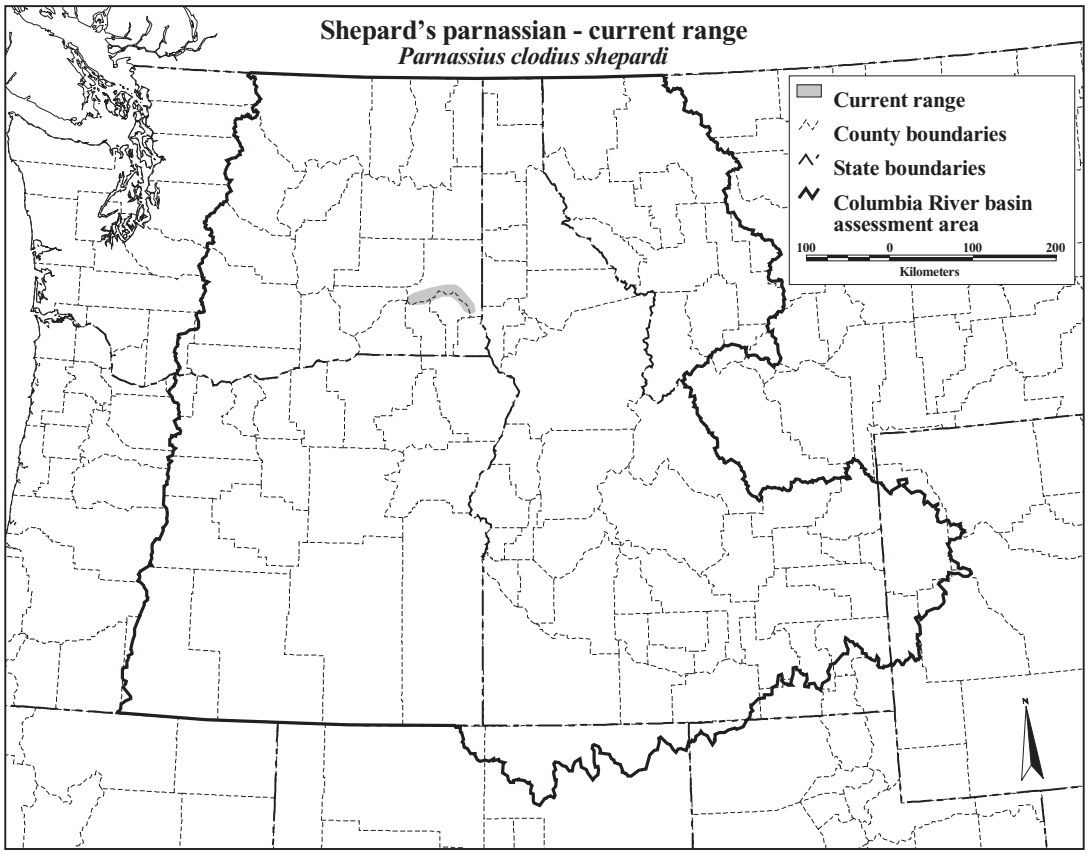
Shepard's parnassian - current range
Parnassius clodius shepardi
Current range
County boundaries
State boundaries
Columbia River basin assessment area
100 0 100 200
Kilometers
N

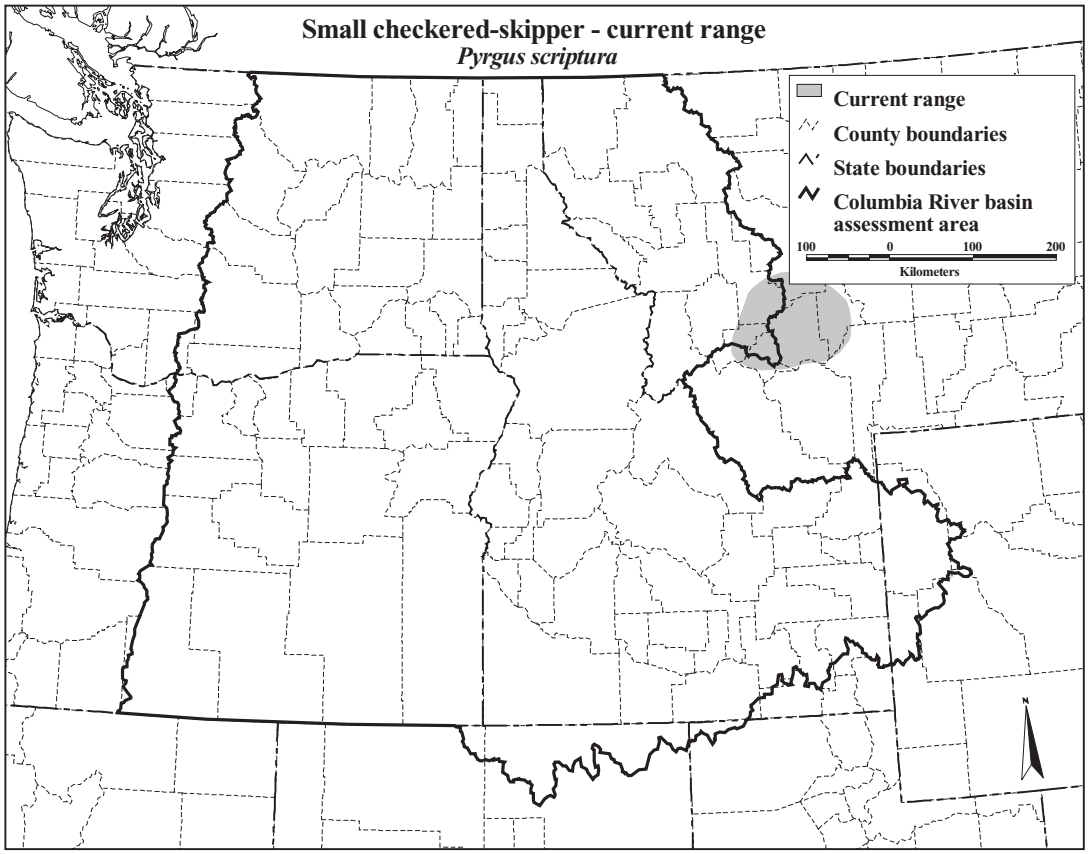
Small checkered-skipper - current range
Pyrgus scriptura
Current range
County boundaries
State boundaries
Columbia River basin assessment area
100
0
100
200
Kilometers
N

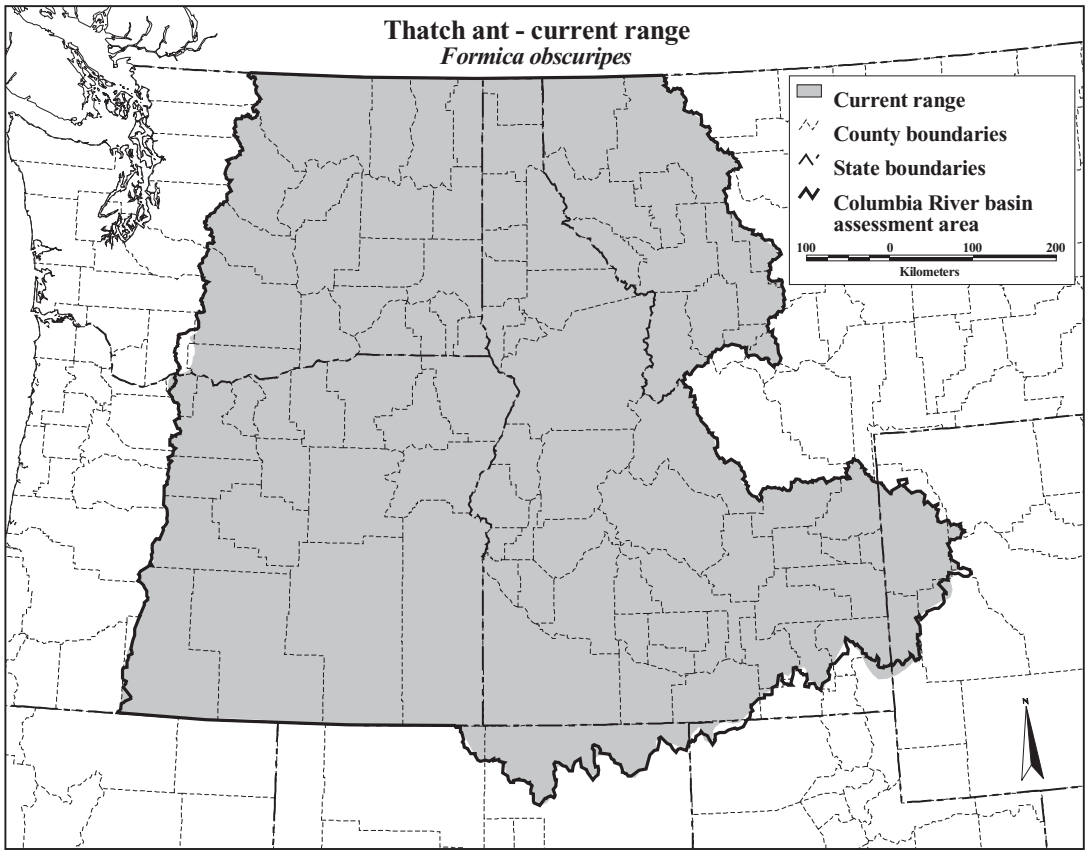
Thatch ant - current range
Formica obscuripes
Current range
County boundaries
State boundaries
Columbia River basin assessment area
100
0
100
200
Kilometers
N

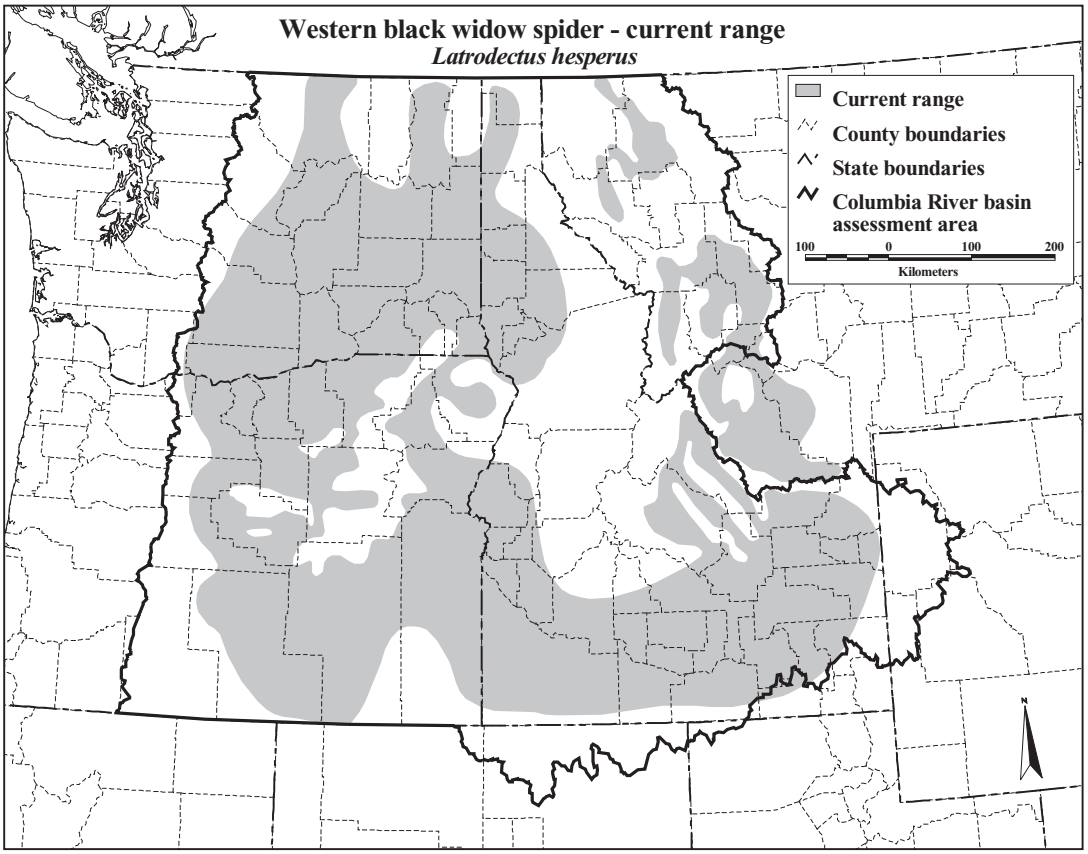
Western black widow spider - current range
Latrodectus hesperus
Current range
County boundaries
State boundaries
Columbia River basin assessment area
100 0 100 200
Kilometers
N

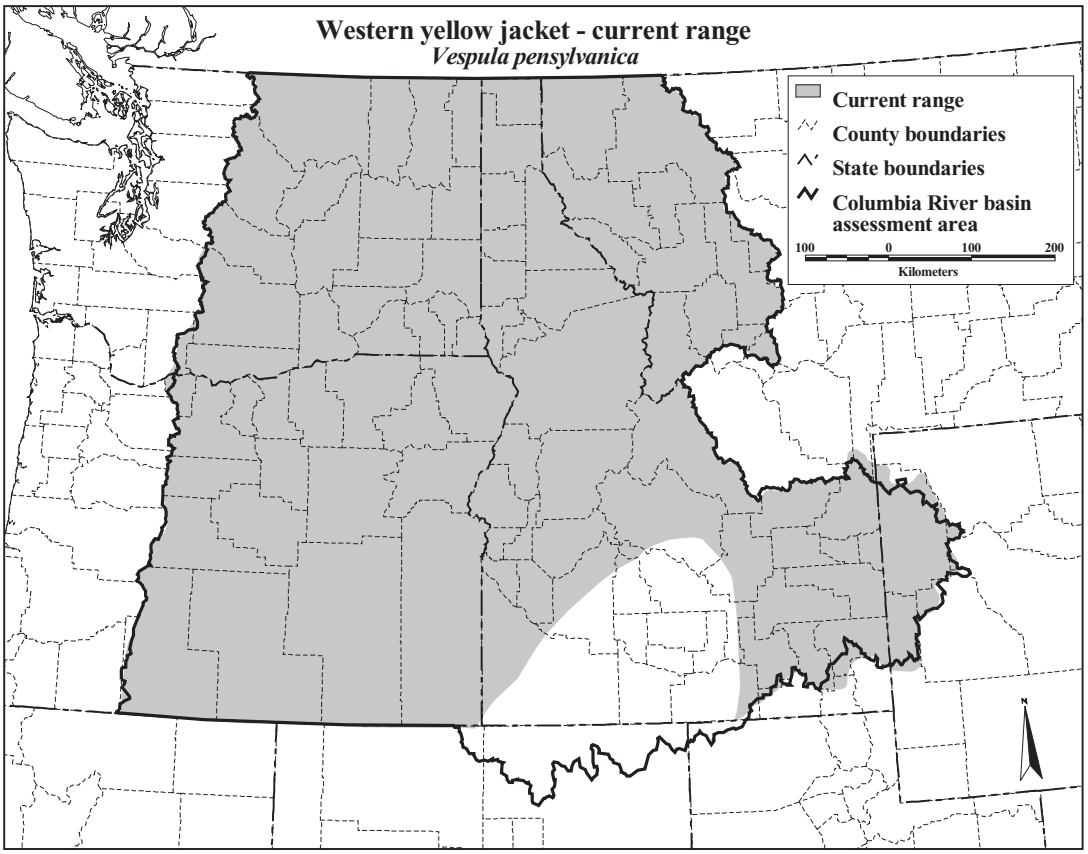
Western yellow jacket - current range
Vespula pensylvanica
Current range
County boundaries
State boundaries
Columbia River basin assessment area
100 0 100 200
Kilometers
N

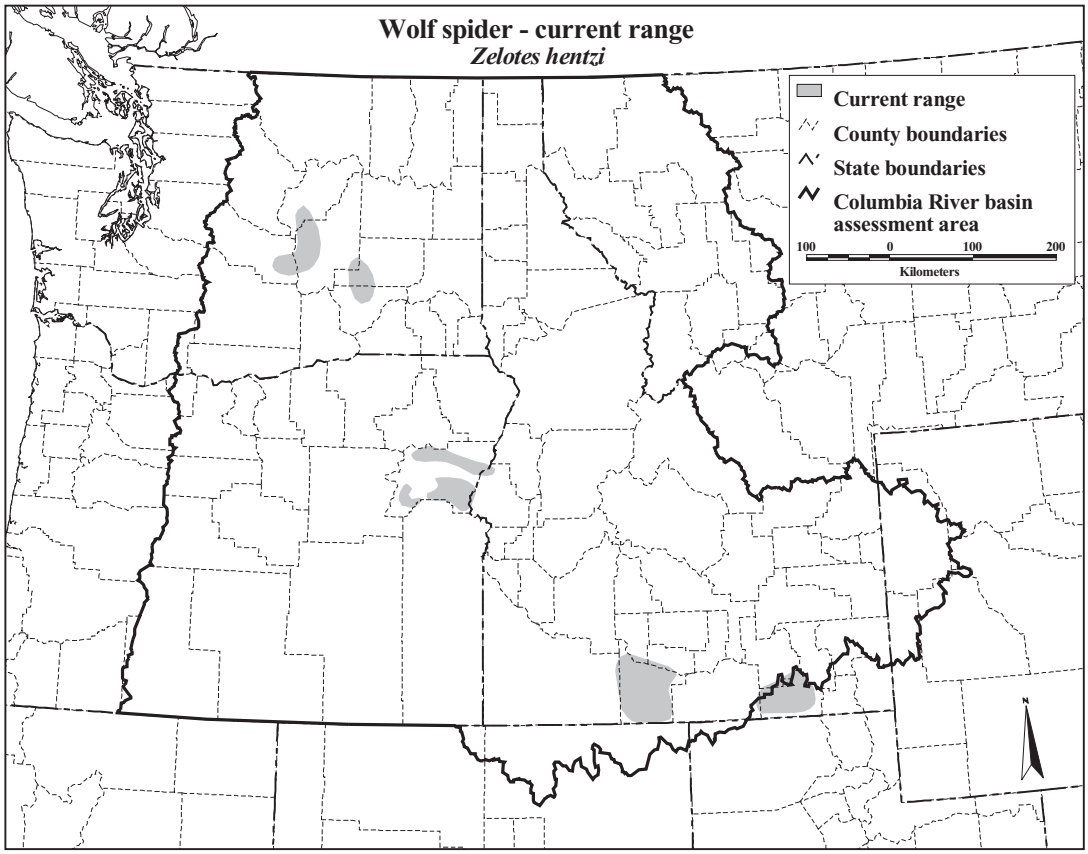
Wolf spider - current range
Zelotes hentzi
Current range
County boundaries
State boundaries
Columbia River basin assessment area
100
0
100
200
Kilometers
N

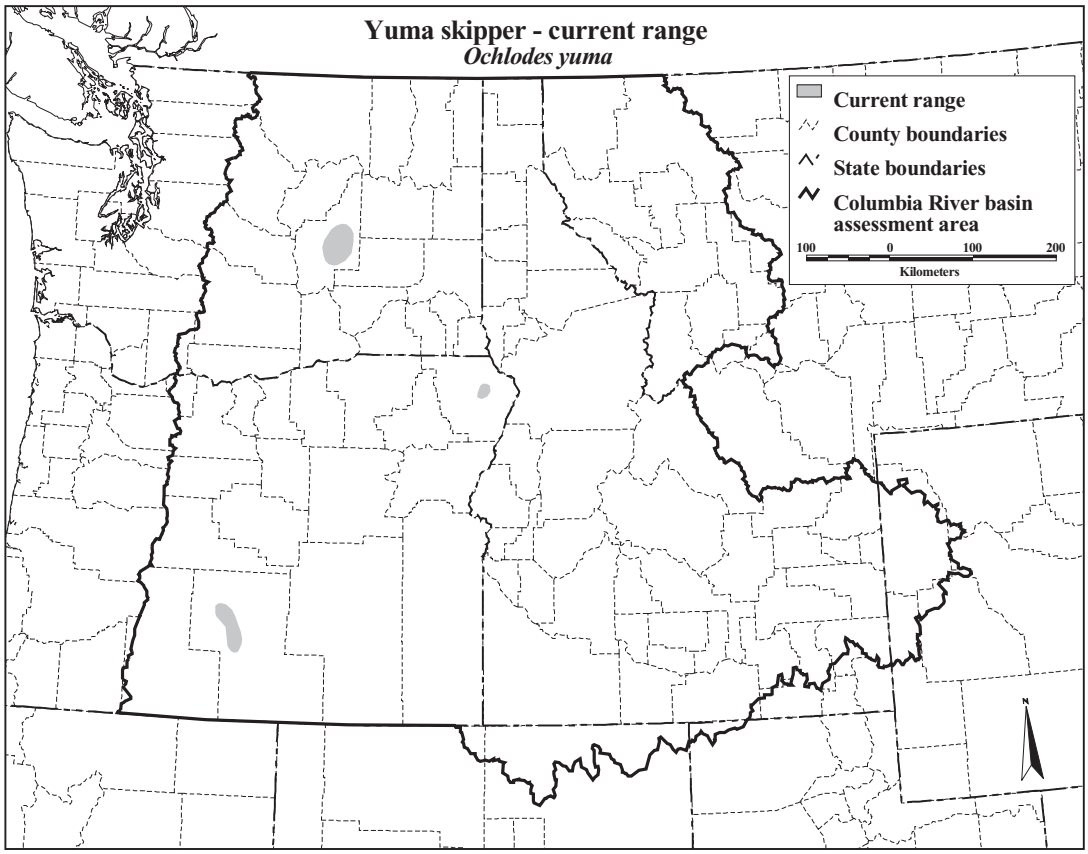
Yuma skipper - current range
Ochlodes yuma
Current range
County boundaries
State boundaries
Columbia River basin assessment area
100
0
100
200
Kilometers
N