Mapping wildland fuels across the conterminous USA for coarse-scale modeling of fire effects

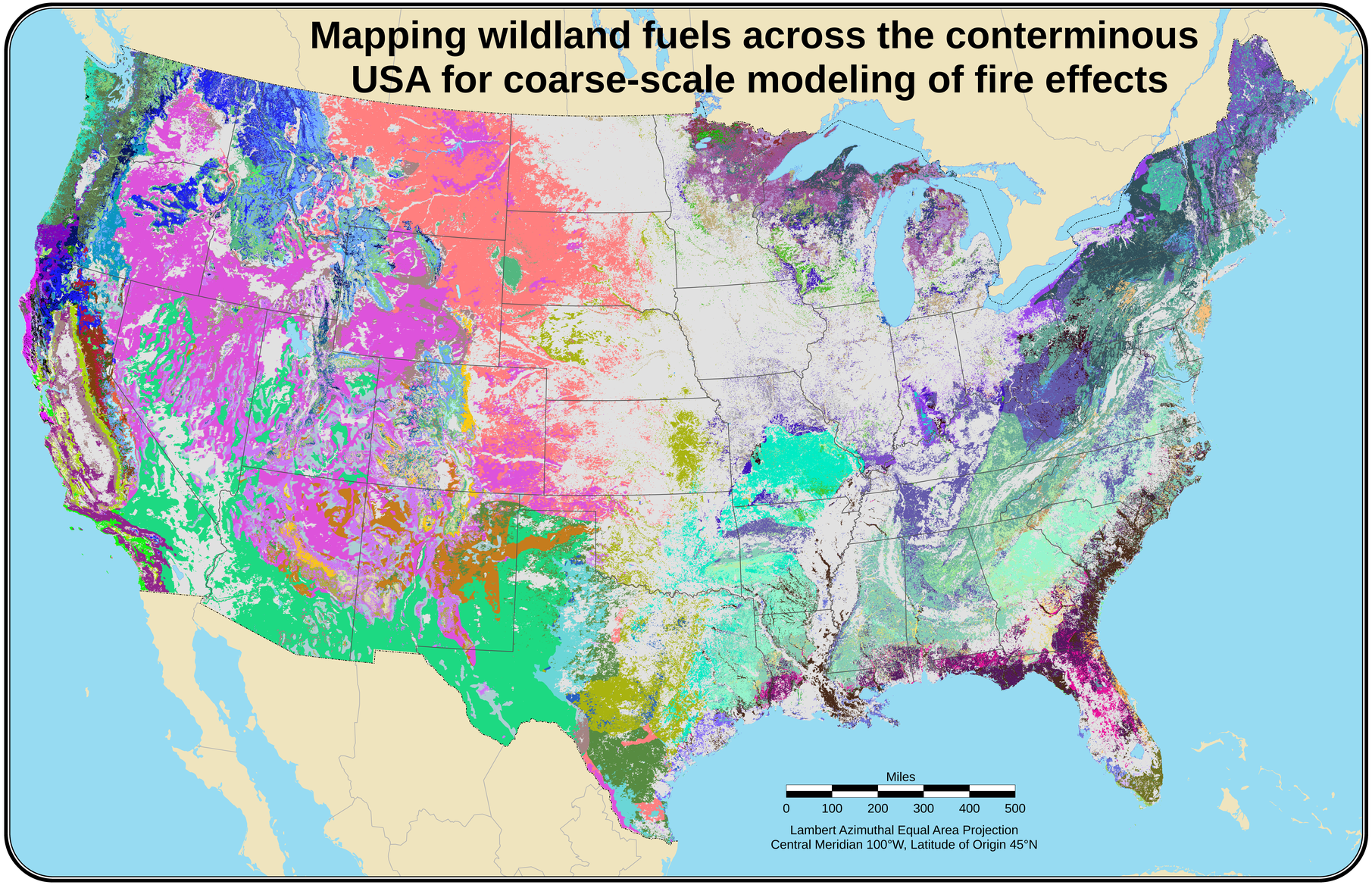

Robert A. Norheim, Donald McKenzie,
Anne G. Andreu, Alynne R. Bayard,
Karen E. Kopper, and Ella Elman

USDA Forest Service
Pacific Northwest Research Station
Pacific Wildland Fire Sciences Lab
Fire and Environmental Research Applications Team

Fuel Characteristics Classification System Fuelbed Name

- American beech - Sugar maple forest
- American beech - Yellow birch - Sugar maple - Eastern hemlock f
- American beech - Yellow birch - Sugar maple - Red spruce forest
- American beech - Yellow birch - Sugar maple forest
- Arizona white oak - Silverleaf oak - Emory oak woodland
- Bald-cypress - Water tupelo forest
- Balsam fir - White spruce - Mixed Hardwoods forest
- Black cottonwood - Douglas-fir - Quaking aspen
- Black oak woodland
- Black spruce - Northern white cedar - Larch forest
- Bluebunch wheatgrass - Bluegrass grassland
- Bluestem - Gulf cordgrass grassland
- Bluestem - Indian grass - Switchgrass grassland
- Bur oak savanna
- Chamise chaparral shrubland
- Chestnut oak - White oak - Red oak forest
- Coastal sage shrubland
- Creosote bush shrubland
- Douglas-fir - Madrone / Tanoak forest
- Douglas-fir - ponderosa pine forest
- Douglas-fir - Sugar pine - Tanoak forest
- Douglas-fir - White fir - Interior ponderosa pine forest
- Douglas-fir - White fir forest
- Douglas-fir / Oceanspray forest
- Eastern redcedar - Oak / Bluestem savanna
- Eastern white pine - Eastern hemlock forest
- Eastern white pine - Northern red oak - Red maple forest
- Engelmann spruce - Douglas-fir - White fir - Interior ponderosa
- Gambel oak / Sagebrush shrubland
- Grand fir - Douglas-fir forest
- Green ash - American elm - Silver maple - Cottonwood forest
- Idaho fescue - Bluebunch wheatgrass grassland
- Interior Douglas-fir - Ponderosa pine / Gambel oak forest
- Interior ponderosa pine forest
- Jack pine / Black spruce forest
- Jack pine savanna
- Jeffrey pine - Ponderosa pine - Douglas-fir - Black oak forest
- Little gallberry - Fetterbush shrubland
- Live oak - Blue oak woodland
- Live oak - Sabal palm forest
- Live oak / Sea oats savanna
- Loblolly pine - Shortleaf pine - Mixed hardwoods forest
- Loblolly pine forest
- Lodgepole pine forest
- Longleaf pine - Slash pine / Saw palmetto - Gallberry forest
- Longleaf pine / Three-awned grass - Pitcher plant grassland
- Longleaf pine / Three-awned grass - Pitcher plant savanna
- Longleaf pine / Turkey oak forest
- Longleaf pine / Yaupon forest
- Mesquite savanna
- Mountain hemlock - Red fir - Lodgepole pine - White pine forest
- Oak - Hickory - Pine - Eastern hemlock forest
- Oak - Pine - Magnolia forest
- Oregon white oak - Douglas-fir forest
- Pacific ponderosa pine - Douglas-fir forest
- Pacific ponderosa pine forest
- Pacific silver fir - Mountain hemlock forest
- Pine - Oak forest
- Pinyon - Juniper forest
- Pitch pine / Scrub oak forest
- Pond pine forest
- Pond-cypress / Muhlenbergia - Sawgrass savanna
- Ponderosa pine - Jeffrey pine forest
- Ponderosa pine - Two-needle pine - Juniper forest
- Ponderosa pine savanna
- Post oak - Blackjack oak forest
- Red fescue - Oatgrass grassland
- Red fir forest
- Red mangrove - Black mangrove forest
- Red maple - Oak - Hickory - Sweetgum forest
- Red pine - White pine forest
- Red spruce - Balsam fir forest
- Red spruce - Fraser fir / Rhododendron forest
- Redwood - Tanoak forest
- Rhododendron - Blueberry - Mountain laurel shrubland
- Sagebrush shrubland
- Sand pine - Oak forest
- Sand pine forest
- Saw palmetto / Three-awned grass shrubland
- Sawgrass - Muhlenbergia grassland
- Scrub oak - Chaparral shrubland
- Shortleaf pine - Post oak - Black oak forest
- Showy sedge - Alpine black sedge grassland
- Smooth cordgrass - Black needlerush grassland
- Subalpine fir - Engelmann spruce - Douglas-fir - Lodgepole pine
- Subalpine fir - Lodgepole pine - Whitebark pine - Engelmann spr
- Sugar maple - Basswood forest
- Sugar maple - Yellow poplar - American beech - Oak forest
- Sugar pine - Douglas-fir - Ponderosa pine - Oak forest
- Tall fescue - Foxtail - Purple bluestem grassland
- Tanoak - California bay - Madrone forest
- Tobosa - Grama grassland
- Trembling aspen - Paper birch - White spruce - Balsam fir fores
- Trembling aspen - Paper birch forest
- Trembling aspen / Engelmann spruce forest
- Trembling aspen forest
- Turbinella oak - Ceanothus - Mountain mahogany shrubland
- Turkey oak - Bluejack oak forest
- Urban - agriculture - barren
- Vaccinium - Heather shrublands
- Virginia pine - Pitch pine - Shortleaf pine forest
- Western hemlock - Douglas-fir - Sitka spruce forest
- Western hemlock - Douglas-fir - Western redcedar / Vine maple f
- Western hemlock - Western redcedar - Douglas-fir forest
- Western juniper / Huckleberry oak forest
- Western Juniper / Sagebrush - Bitterbrush shrubland
- Western juniper / Sagebrush savanna
- Wheatgrass - Cheatgrass grassland
- White oak - Northern red oak - Black oak - Hickory forest
- White oak - Northern red oak forest
- Whitebark pine / Subalpine fir forest
- Willow oak - Laurel oak - Water oak forest