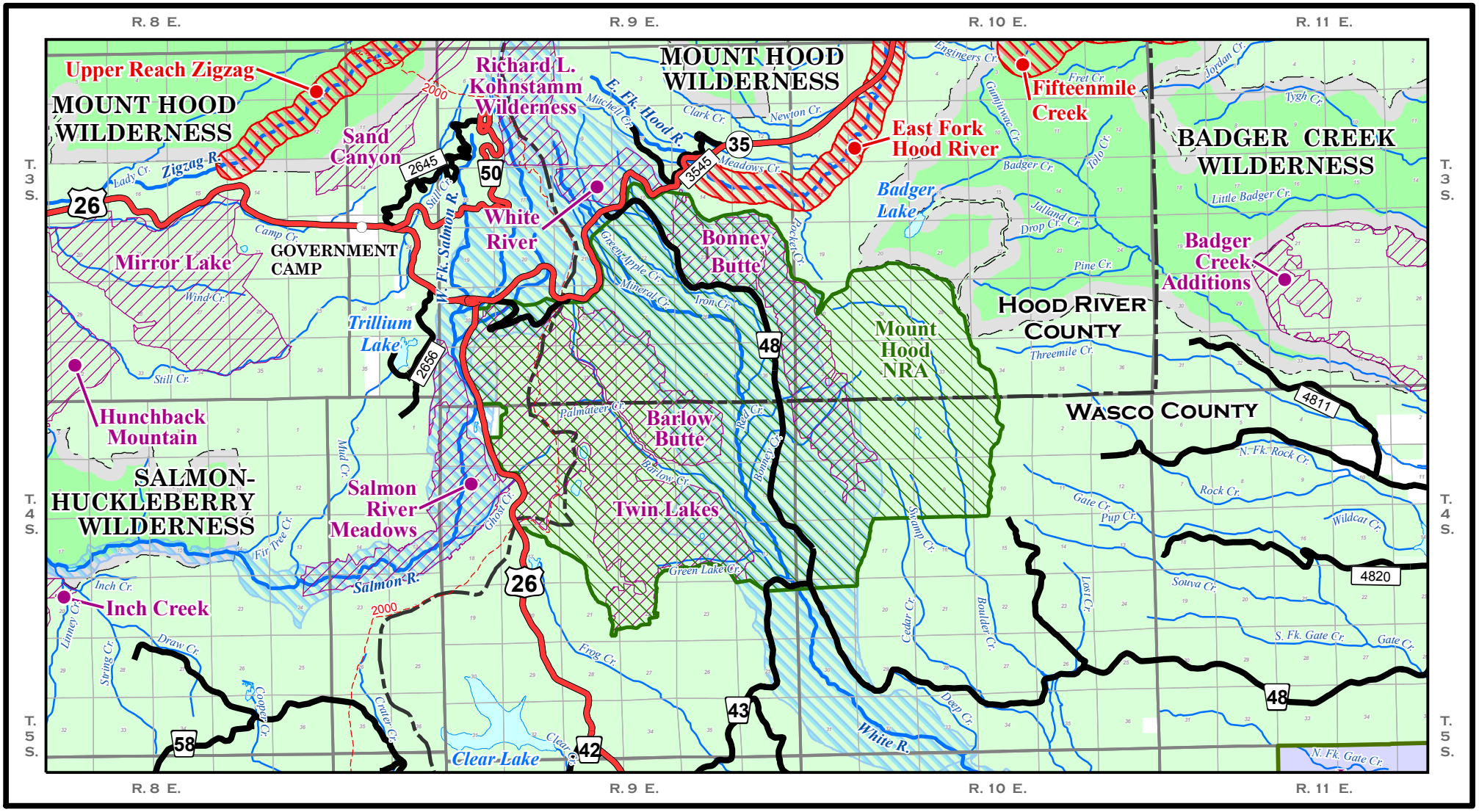

National Recreation Areas - Mount Hood NRA

Prepared at the request of U. S. Senator Wyden - February, 2007

Additions

- Mount Hood NRA
- National Recreation Areas
- Wilderness Areas
- Wild and Scenic Rivers

Existing US Forest Service

- Mt. Hood NF
- Wilderness
- Lakes
- River
- Creeks
- Wild and Scenic Rivers
- Pacific Crest Trail PCT: 2000
- FS Paved Roads Collectors: 2656 Arterials: 48

Base Data

- Other Ownership
- Highways 26 35
- Oregon State Lands

0 0.5 1 2 3 4 5
Miles

N

The reliability or suitability of this information for a particular purpose cannot be guaranteed. The data and product accuracy may vary due to compilation from various sources, including modeling and interpretation, and may not meet National Map Accuracy Standards. This information may be updated, corrected, or otherwise modified without notification.