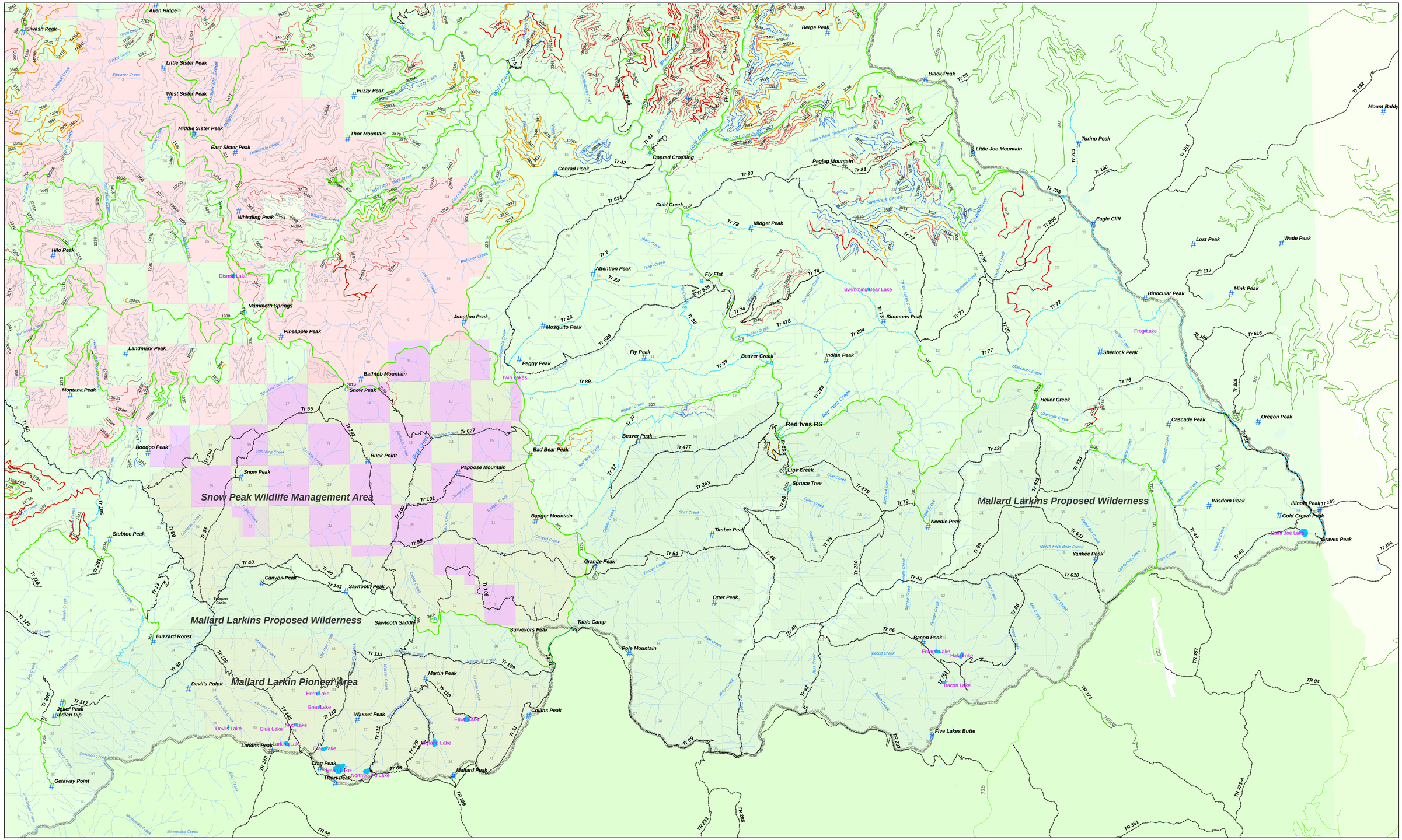

Travel Management Plan
PROPOSED ACTION

Proposed Action Road Access
- Open to all motorized
- Open to ATVs (<50")
- Closed to all motorized
- Seasonal <50"

Proposed Action Trail Access
- Single-track, motorcycle
- Open to ATVs (<50")
- Seasonal Single-track
- Non-motorized
- ATV, Other Jurisdiction
- Single-track, motorcycle Other Jurisdiction

Ownership
- Forest Service
- State Lands
- BLM
- Coeur d'Alene Tribe
- Forest Capital
- Potlatch Corp
- Bennett Lumber
- Private

Other Road Displays
- Road Stored
- Road Removed
- To Be Removed
- Unknown Travel Status
- District Boundary

Barriers
- gate
- guardrail
- earth barrier
- concrete barrier
- entrance removed

Map #1 | Map #2 | Map #3 | Map #6 | Map #5 | Map #4

MAP 4

St. Joe Ranger District
Idaho Panhandle National Forest

2

Scale = 1:65,000

0 0.4 0.8 1.6 2.4 Miles

ATTENTION
This product is reproduced from geospatial information prepared by the St. Joe Ranger District, Idaho Panhandle National Forest. GIS data and product accuracy may vary. They may be developed from sources of different accuracy, accurate only at certain scales, based on modeling or interpretation, incomplete while being created or revised, etc. Using GIS products for purposes other than those for which they were created may yield inaccurate or misleading results. This information was released on 10/16/08. The Forest Service reserves the right to correct, update, modify or replace GIS products without modification. For more information, contact the St. Joe Ranger District at (208) 245-2531.

Travel Management Plan
PROPOSED ACTION

J:\fsfiles\office\szj\projects\travel_mgt\gis\proposed_action.mxd