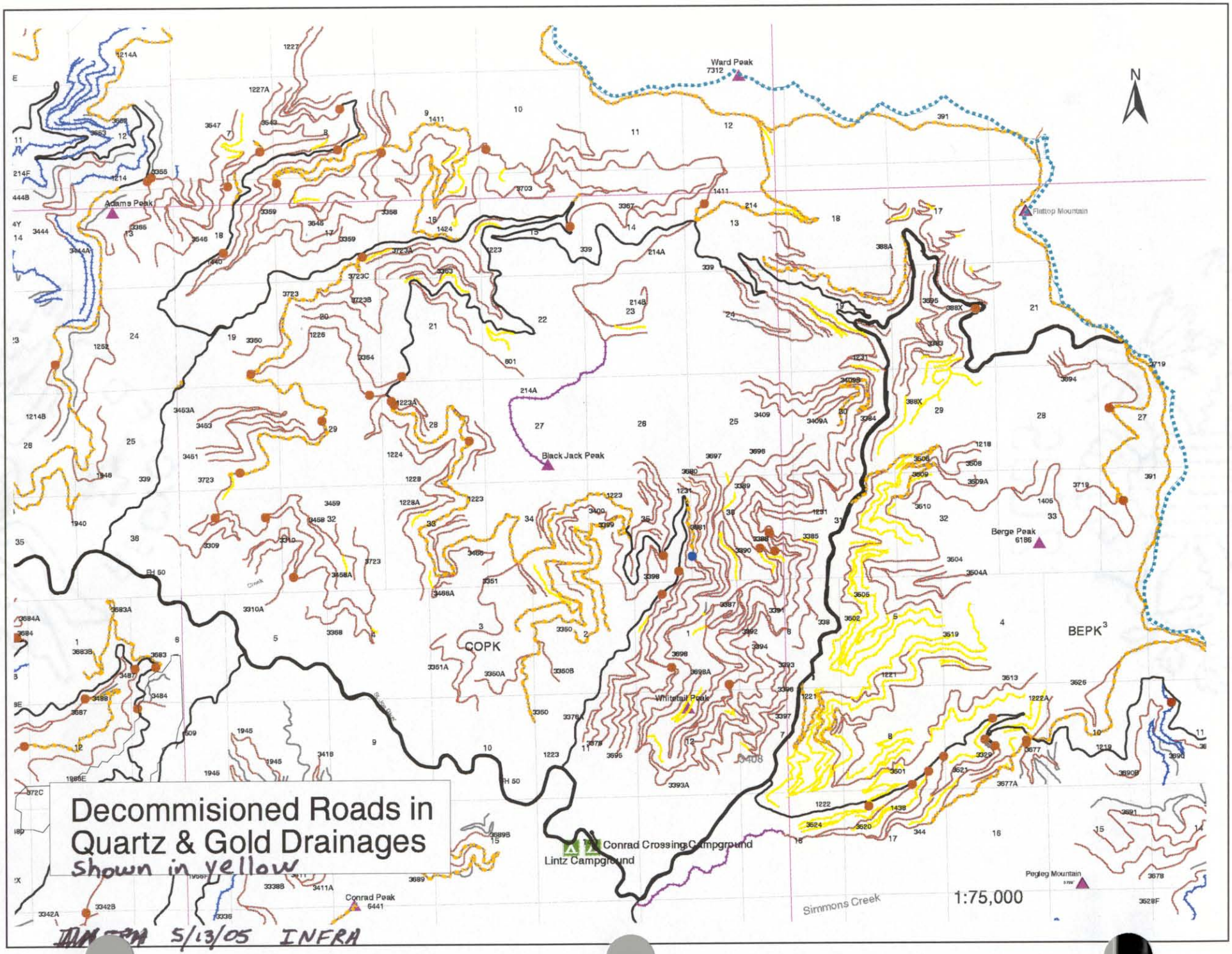
Decommisioned Roads in
Quartz & Gold Drainages
shown in yellow
Ward Peak
7312
Adams Peak
Flattop Mountain
Black Jack Peak
Berge Peak
6186
COPK
BEPK3
Whitetail Peak
Conrad Crossing Campground
Lintz Campground
Pegleg Mountain
Conrad Peak
6441
Simmons Creek
1:75,000
N
5/13/05 INFRA